

XCA250H全地面起重机 / All Terrain Crane

技术规格书

Technical specifications

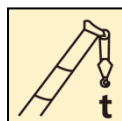

250t*

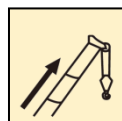

75m

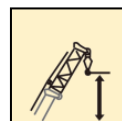

114m



2022年2月 第1版
First edition, February 2022

目录

Contents

目录

Contents

尺寸参数 Dimensions	4
技术规格 Technical specifications	5-10
重量 Weight	11-12
作业速度 Working speeds	13
运输部件尺寸 Dimensions of parts to be transported	14-15
平衡重 Counterweight	16
臂架组合方案 Boom / Jib combinations	17-19
主臂 Boom	21-26
副臂 Jib	27-77
主要技术参数表 Table of main technical parameters	78-79
符号标识 Description of symbols	80
注意事项 Notes	81

尺寸参数 Dimensions

13800-75000

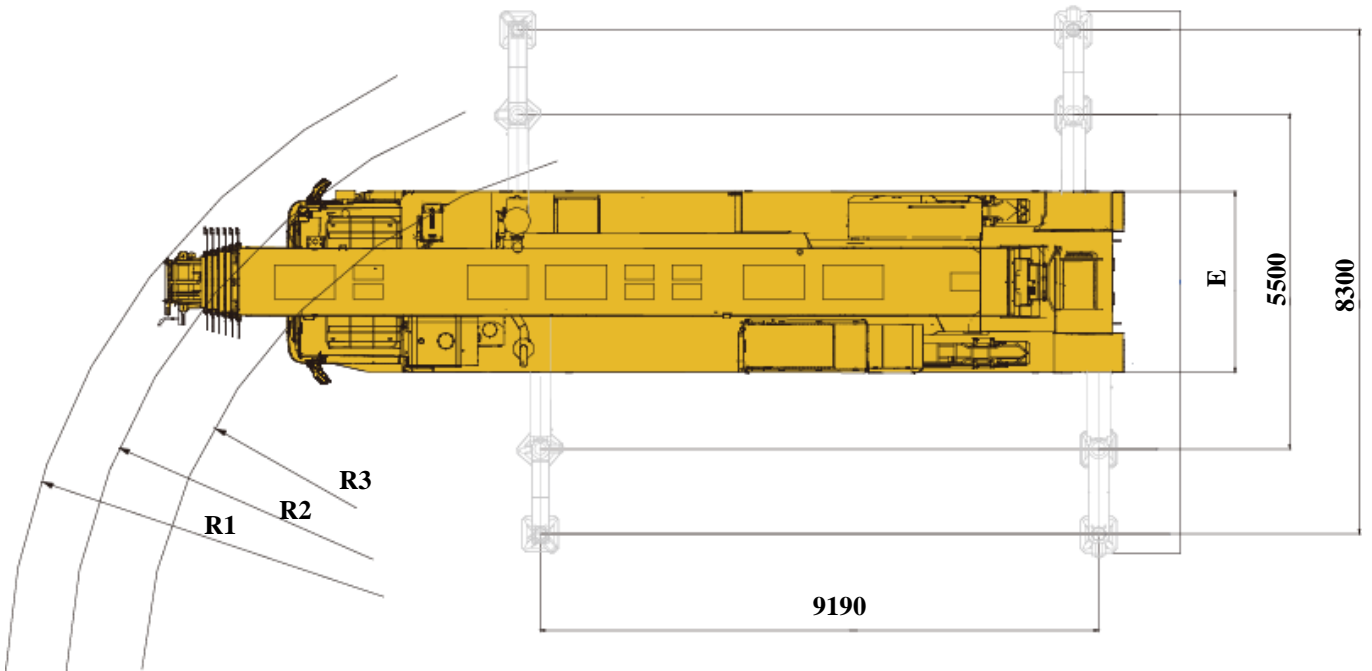
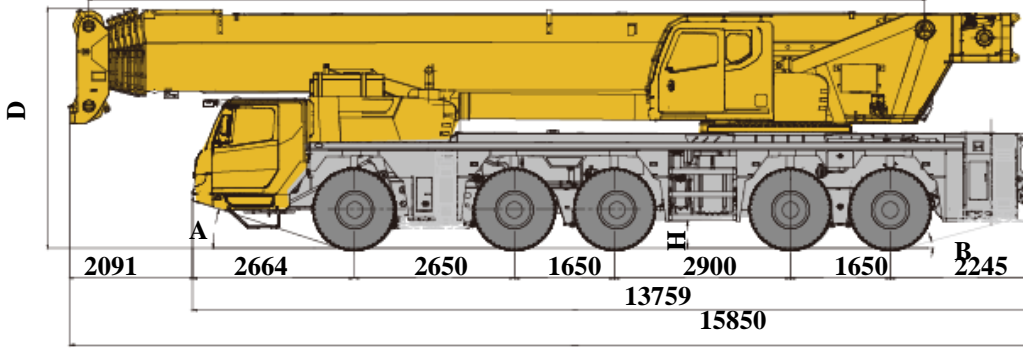

	A	B	D	E	R1	R2	R3	H
385/95 R 25 (14.00 R 25)	18°	14°	3980	3000	11750	10750	9250	307

技术规格

Technical specifications

 底盘	配置
车架 徐工设计、制造，全覆盖式走台板，防扭转箱型结构，高强度钢材制造。	●
支腿 4支腿，H形布置，采用双级水平支腿，水平伸缩和垂直伸缩由液压控制，底盘两侧装有电控操纵控制台，控制台板装有水平仪、照明灯和调速按钮，支腿油缸均设有单向阀，且垂直支腿带有双向液压锁。 支脚盘尺寸：600mm×600mm 最大起重量时支腿反力：前支腿931kN 后支腿1274kN	●
发动机 WP13.530E501，直列六缸水冷电控柴油发动机，潍柴制造，额定功率390kW/1900rpm，最大扭矩2500Nm/1000-1400rpm，欧5排放标准；燃油箱容积：592L；	●
液压系统 泵组直接连接在发动机的取力口上，用于支腿、转向、悬挂和独立液压散热。	●
变速箱 德国ZF自动变速箱，12个前进档，2个倒档，带缓速制动。	●
分动箱 珠齿机械式分动箱，装有应急转向油泵。	●
车桥	重庆大江高强度车桥，配盘式制动器。 ●
悬挂	所有车桥均采用油气悬挂系统，减震效果好，具有自动调平、悬架升降、弹性刚性转换等功能。 ●
轮胎	10个轮胎，1个备胎，每桥均装单胎，双钱制造，承载力大。14.00R25子午线轮胎（国产） ●
制动	行车制动：双回路气压制动，作用于所有车轮。 驻车制动：弹簧储能制动，作用于2-5轴车轮。 辅助制动：发动机排气制动和缓速制动，变速箱缓速制动，安全可靠，延长制动摩擦片使用寿命。（发动机排气制动：重汽选配、潍柴无） ●
转向	全桥转向，采用先进的电液比例转向控制技术，可适应多种工况的要求，实现多种转向模式。 ●
驾驶室	新型钢结构豪华全宽驾驶室，采用悬浮式连接结构，后部装有减震器。配备电动升降器的安全玻璃、可调式座椅、电动调节后视镜、可调节高度及角度方向盘，倒车显示器、大屏幕彩色液晶显示器和CD音响等。新型组合式中控台布局安全合理，采用圆弧造型，体现人性化的设计。 标配冷暖空调。 OBU装置 ○
电气系统	直流24伏特，2个电池串联。 ●

技术规格

Technical specifications

 上车	配置
结构 徐工设计、制造，高强度钢材制造。	●
液压系统 下车发动机通过传动装置驱动变量泵，用于起升、变幅、伸缩和回转。采用进口电液换向阀，与变量柱塞泵进行良好的匹配，启停平稳，风冷式液压油冷却器，有效降低系统油温。	●
操纵方式 先导电比例操纵，无级调速，由左右2个操纵手柄控制起重机的主要动作。	●
起升机构 双折线绳槽卷筒，由液压马达驱动，内置行星齿轮减速器和常闭式制动器，并带有平衡阀。进口钢丝绳，钢丝绳端带绳头，直接安装于索套内，提高了更换速度，方便快捷。	主卷 ● 副卷 ○
回转机构 单排四点接触球外齿式回转支承，由液压马达驱动，内置行星齿轮减速器和常闭式制动器，可连续回转360°，具有动力控制或自由滑转的功能，可无级调速	●
操纵室 带大圆弧玻璃，推拉式门，可调式座椅，可翻仰20°，装有安全玻璃和顶部保护栏，配备力矩限制器、电控箱、电动前窗刮水器、发动机动力加速踏板、发动机起动开关、前窗遮阳帘等。标配冷暖空调。	●
安全装置 液压平衡阀、液压溢流阀、液压双向锁、力矩限制器；三圈保护器，防止钢丝绳过放；臂头设置高度限位，防止钢丝绳过卷；风速仪，检测高空风速；卷扬监视装置，实时监控卷扬状态。	●

力矩限制器	当实际力矩接近过载时，发出听视觉警报，并在过载之前自动停止危险动作。具有超载记忆功能（黑匣子）和故障自诊断功能。	●
组合配重	总重80t，有0t、10t、20t、30t、35t、50t、68t和80t八种组合方式。	●
电气系统	直流24伏特，2个电池串联。	●
吊钩	11t吊钩	●
	35t吊钩	●
	75t吊钩	●
	150t吊钩	○
无线遥控装置	可远程进行平衡重挂接操作，提高操作的方便性及安全性。	●



臂架系统

配置

主臂	7节，“U”形截面的筒形焊接结构。单缸插销伸缩机构，1个装有安全阀的双作用的伸缩油缸，控制每节臂的伸缩，多种伸缩模式可供选择。 主臂长度：13.8m~75m。	●
副臂	桁架式结构，有0°、20°和40°三种安装角度。 副臂长度：12m~44m，包含11种组合形式（12、16、20、24、28、32、36、8+24、8+28、8+32、8+36）	●
	8m主臂加长节	●
	连接架	●
	旋转架	●
	两节副臂	●
	4m加长节	●
	8m加长节	●
臂端单滑轮	臂端单滑轮安装在主臂顶端用于单股钢丝绳起重作业，起重性能与主臂相同，但最大起重量不超过10.9t。	●

产品各部件明细如上所述，具体部件明细请参照产品报价单

符号说明：

- —— 表示标准配置；
- —— 表示选装配置。

技术规格

Technical specifications

	Chassis			
Frame	Designed and manufactured by XCMG, it is made of high strength steel with fully covered walking surface and anti-torsion box-typed structure.	●	Suspensions Hydro-pneumatic suspension system has good shock-absorbing effect. Various functions such as automatic leveling, moving up and down of suspension, and switching over of elastic and rigid suspension are available.	●
Outriggers	Four outriggers arranged in H-shape are hydraulically controlled by control levers. Double-stage outrigger beam is adopted. There is an outrigger control station located at each side of the chassis, and there is a level gauge, an illuminator and two speed buttons on each control station. There is a check valve fitted in each outrigger cylinder, and a double-way hydraulic valve fitted in each jack cylinder. Float dimension: 600mm×600mm Reaction force of outrigger at max. lifting load: front outrigger 860kN; rear outrigger 1170kN	●	Tires 10 tires and 1 spare tire, each axle is equipped with single tire, manufactured by Double Coin, with large bearing capacity. 14.00R25 radial tires (made in China).	●
Engine	WP13.530E501, in-line, 6-cylinder, water cooled, electric control diesel engine, made by WEICHAI, with rated power of 390 kW/1800 rpm and max. torque of 2500 Nm/1000-1400 rpm, compliant with Euro 5 emission standard; Fuel tank capacity: 592 L;	●	Brakes Service brake: double-circuit air pressure brake acting on all wheels. Parking brake: spring brake with energy accumulation, acting on wheels of axles 2-5; Auxiliary brake: engine exhaust brake and retarder brake, transmission retarder brake, safe and reliable, and will prolong the service life of brake lining.	●
Hydraulic system	The pump group is connected to the PTO of the engine for controlling the movements of outriggers, steering, suspension and independent cooling for hydraulic system.	●	Steering All axles steering, advanced technology of electro-hydraulic proportional steering control is suitable for various demands of working conditions and several steering modes can be realized.	●
Transmission	ZF automatic transmission with retarder brake; 12 forward gears and 2 reverse gears available	●	Driver's cab New full dimension steel structure cab, with suspension connecting structure adopted, and is equipped with shock absorbers at the rear of the cab. Safety glass, electrically operated door window lifters, adjustable seats, electrical adjustable mirrors, steering wheel adjustable in height and angle, reverse displayer, large screen liquid crystal display and CD player are equipped. New combined central control panel is reasonably arranged with arc shape adopted, presenting human-oriented design concept. Heater and air conditioner are standard.	●
Transfer gear	Zhuci mechanical transfer gear, equipped with emergency steering pump	●	OBU device	○
Axles	High strength axle made by Chongqing Dajiang, equipped with disc brake.	●	Electrical system DC 24 V, two batteries in series.	●

技术规格

Technical specifications

 erstructure		
Frame	Designed and manufactured by XCMG, made of high strength steel.	●
Hydraulic system	Variable pump driven by chassis engine, used for hoisting, luffing, telescoping and slewing operation. Imported electro-hydraulic change valve, matching perfectly and stably with plunger variable pump. Air-cooled hydraulic oil cooler may effectively reduce the oil temperature in the system.	●
Control system	The pilot electric proportional control system is equipped with two levers at left and right sides controlling the main movements of the crane, and stepless slewing speed regulation is available.	●
Winch system	Main winch	●
	Auxiliary winch	○
Slewing system	A single-row, four-point contact-ball external toothed slewing bearing is driven by hydraulic motor, with built-in planetary gear reducer and constant-closed brake equipped, and may continuously slew 360°. Power control and free slewing function as well as stepless speed regulation are available.	●
Operator's cab	Large arc glass, sliding door, adjustable seat with 20° tilting are adopted. Safety glass and top protective rails, LMI, controller box, electric windshield wipers, engine accelerator pedal, engine start switch and windshield visor, etc. are also available. Heater and air conditioner are standard.	●
Safety devices	Hydraulic counterbalance valve, hydraulic relief valve, hydraulic double-way valve and LMI are available. Lowering limiter is equipped in winch to prevent rope over-releasing. Anti-two block is fitted on the boom head to prevent rope over-winding. Anemometer is equipped to check whether aerial wind velocity is in safe working range. Winch monitor is for real-time monitoring of winch running.	●
LMI	When the actual load moment is approaching overloading value, audible and visible warning will be sent out, and the dangerous operation will automatically stop ahead of overloading. Overload memory function (black box) and fault self-diagnosis function are available.	●
Combined counterweight	Total weight is 80 t. Eight counterweight combinations of 0t, 10t, 20 t, 30 t, 35 t, 50 t, 68 t and 80 t are available.	●
Electrical system	DC 24 V, two batteries in series.	●
Hook block	11t hook block	●
	35t hook block	●
	75t hook block	●
	150t hook block	○
Wireless remote controller	Carrying out the installation or removal of counterweight to improve the convenience and security of operation.	●



Boom and jib

Boom	The vehicle have 7 sections boom with welding U cross-section. Single-cylinder pinning telescoping system is adopted. A double-acting cylinder with safety valve is used for controlling the telescoping movements of all boom sections with various telescoping pattern available. Boom length: 13.8m~75m.	●
Jib	The jib with lattice structure with 0° , 20° and 40° jib offset angles available. Jib length: 12m~44m, with 11 kinds of combinations (12, 16, 20, 24, 28, 32, 36, 8+24, 8+28, 8+32, 8+36)	●
	Boom extension of 8m	●
	Connecting bracket	●
	Rotating bracket	●
	Two jib sections	●
	Jib insert of 4m	●
	Jib insert of 8m	●
Single top	Fitted at boom head, used for single line operation. The lifting performance is the same as that for main boom, but the maximum lifting load does not exceed 10.9t.	●

Product parts list is as mentioned above. Please refer to the product quotation for specific parts.

Symbol explanation:

- —it means the standard configuration;
- —it means the optional configuration.

重量 Weight



车桥 Axle	1	2	3	4	5	总重量 Total weight
t	11.99	12	12	9.5	9.5	55 ¹⁾
t	12.7	12.7	12.7	11.4	11.4	60.9 ²⁾
t	15.7	15.7	15.7	14.4	14.4	75.9 ³⁾

1) 不带平衡重、主卷钢丝绳、臂端单滑轮、起重吊钩、副臂、副起升机构、主起升机构托辊；平台及护栏、扶梯、活动支腿、备胎及支架

驱动形式：10×8；轮胎规格：385/95R25

1) Without counterweight, wire rope of main winch, single top, hook block, jib, auxiliary winch, main winch roller; platform, guardrail, ladder, outrigger beam, spare tire and bracket.

Driving type: 10×8; Tire specification: 385/95R25

2) 不带平衡重、臂端单滑轮、起重机吊钩、副臂、副起升机构、下车不带备胎、备胎支架，下车带支腿、支脚盘。

驱动形式：10×8；轮胎规格：385/95R25

2) The counterweight, single top, hook block, jib, auxiliary winch, spare tire and spare tire bracket are excluded, and the outrigger and the outrigger float are included.

Outriggers, outrigger floats and turntable ladder are carried on chassis.

Driving type: 10×8; Tire specification: 385/95R25

3) 上车携带10t平衡重、副起升机构，不带臂端单滑轮、起重机吊钩、副臂；下车带支腿、支脚盘，不带备胎、备胎支架。

驱动形式：10×8；轮胎规格：385/95R25

3) 10t counterweight, auxiliary winch can be carried on the superstructure. other single top, hook block, jib are excluded.

Outriggers, outrigger floats can be carried on chassis. Spare tire and spare tire bracket are excluded.

Driving type: 10×8; Tire specification: 385/95R25

重量 Weight



吊钩 Hook	倍率 Parts of line	吊钩重量 Weight (kg)	吊钩尺寸 Dimensions (mm)	备注 Remarks
150t	14	1900	2150×750×850	双钩 Double hook
75t	7	1000	1940×750×680	双钩 Double hook
35t	3	700	1630×750×320	单钩 Single hook
11t	1	460	900×480×480	单钩 Single hook

作业速度 Working speeds



385/95 R 25
(14.00 R 25)



1 ~ 80







60%

作业速度

Working speeds



作业机构 Drive	作业速度 Working speed	最大单绳拉力 Max. single line pull	钢丝绳直径/长度 Rope diameter/ length
	0-130 m/min, 单绳, 第四层 m/min, single line, 4th layer	107.8 kN	22 mm/360 m
	0-130 m/min, 单绳, 第四层 m/min, single line, 4th layer	107.8 kN	22 mm/250 m
	0-1.5 r/min		
	从-0.5°抬起至82°约60s Approx. 60s for boom elevation from -0.5° to 82°		
	从13.8m伸出至75m约800s Approx. 800s for boom extension from 13.8m to 75m		

运输部件尺寸

Dimensions of parts to be transported

名称 Part Name	图示 Figure	单重 Weight (kg)	数量 Quantity	尺寸 Dimensions (mm)
副卷扬总成 (含钢丝绳) (选 装) Auxiliary winch (including wire rope) (optional)		2130	1	1000×1210×950
臂端单滑轮 Boom single top		141	1	960×560×850
主卷托辊支架 Main winch roller bracket		9	1	1163×11×101
平台 Platform		10.6	1	717×972×130
		10.6	1	717×972×130
扶梯 Ladder		10.33	2	691×410×265
护栏 Guardrail		7.29	2	1150×988×150

运输部件尺寸

Dimensions of parts to be transported

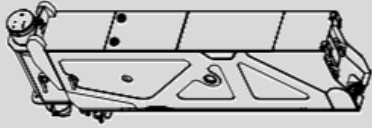
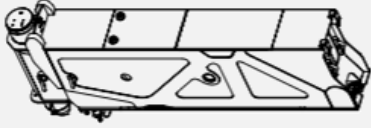
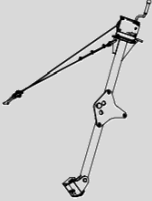
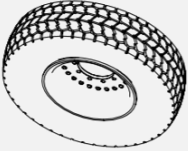
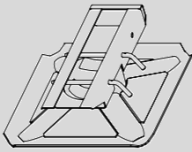
名称 Part Name	图示 Figure	单重 Weight (kg)	数量 Quantity	尺寸 Dimensions (mm)
前活动支腿 Front outrigger beam		1329	2	2795 × 345 × 1000
后活动支腿 Rear outrigger beam		1616	2	2810 × 394 × 1191
备胎支架 Spare tire bracket		53	1	1952 × 332 × 375
备胎 Spare tire		201	1	1360 × 1360 × 385
支脚盘 Outrigger float		64	4	600 × 600 × 171

平衡重 Counterweight

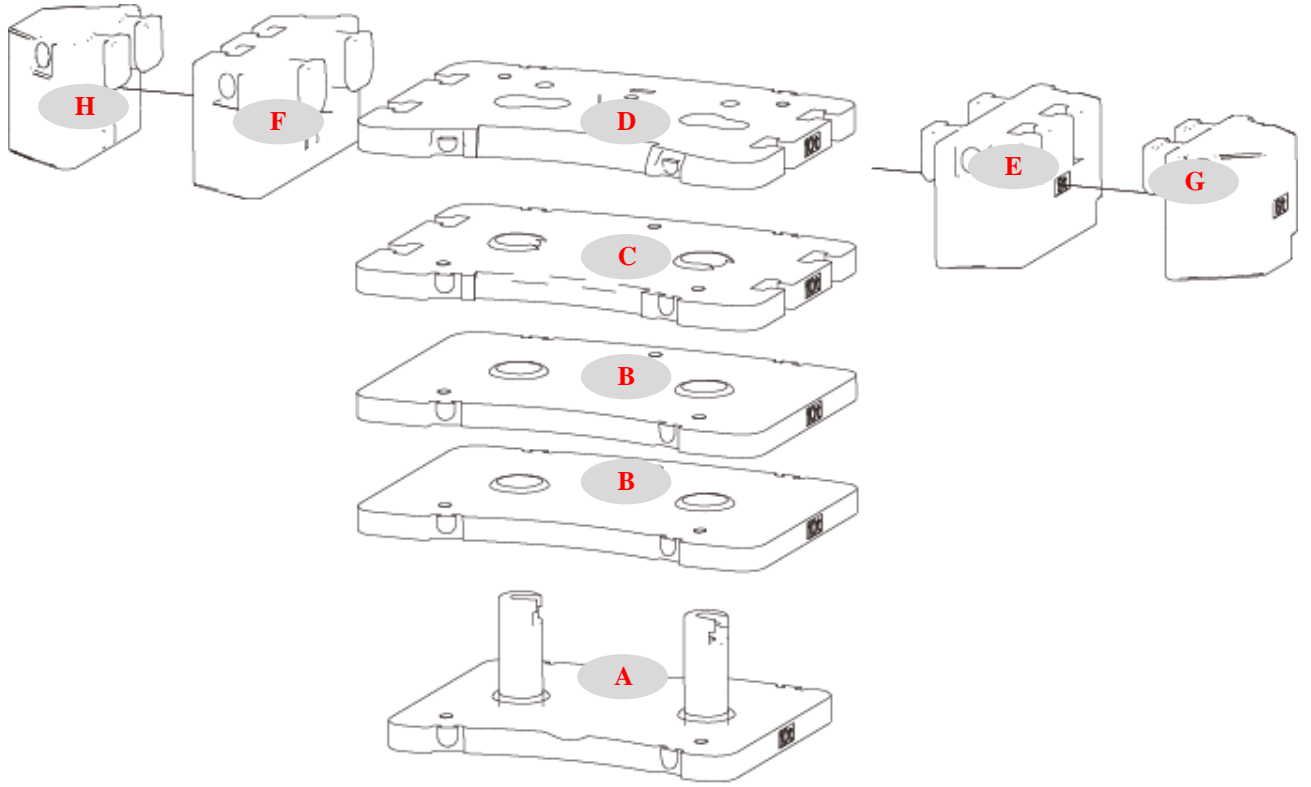

平衡重 Counterweight	A	B	C	D	E	F	G	H
尺寸 (长×宽×高) mm	2990×2350 ×1024	3500×2350 ×223	3500×2350 ×232	3500×2300 ×216	2207×950× 1008	2207×950× 1008	1601×990× 1008	1601×990× 1008
Dimensions (L×W×H) mm								
重量 t Weight t	10	10	10	10	9	9	6	6

工况模式 Working mode	80t	68t	50t	35t	30t	20t	10t
组合形式 Combinations	A+B×2+C+D+E+ F+G+H	A+B×2+C+D+E+ F	A+B×2+C+ D	A+B×2+C	A+B×2	A+B	A





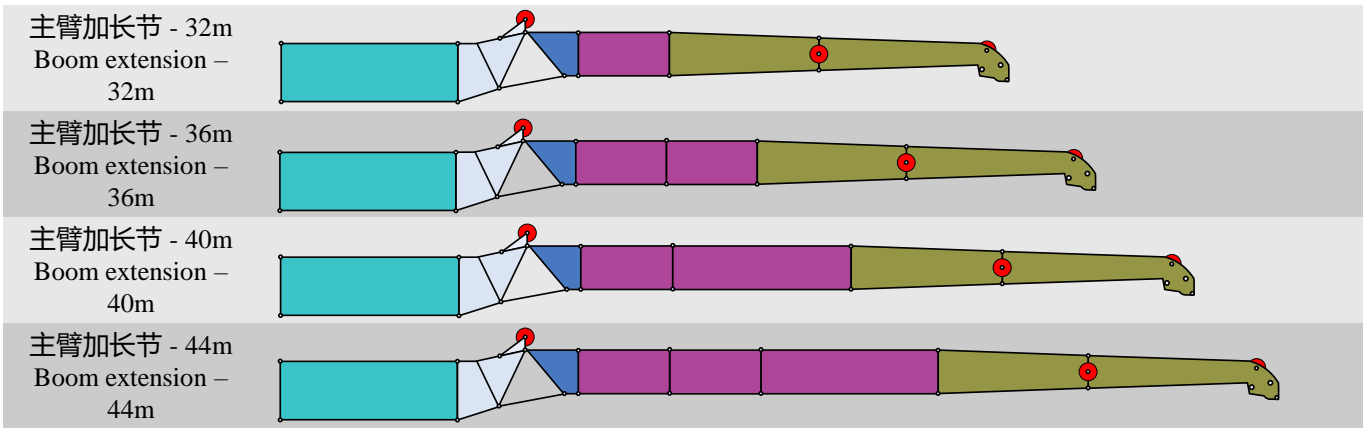
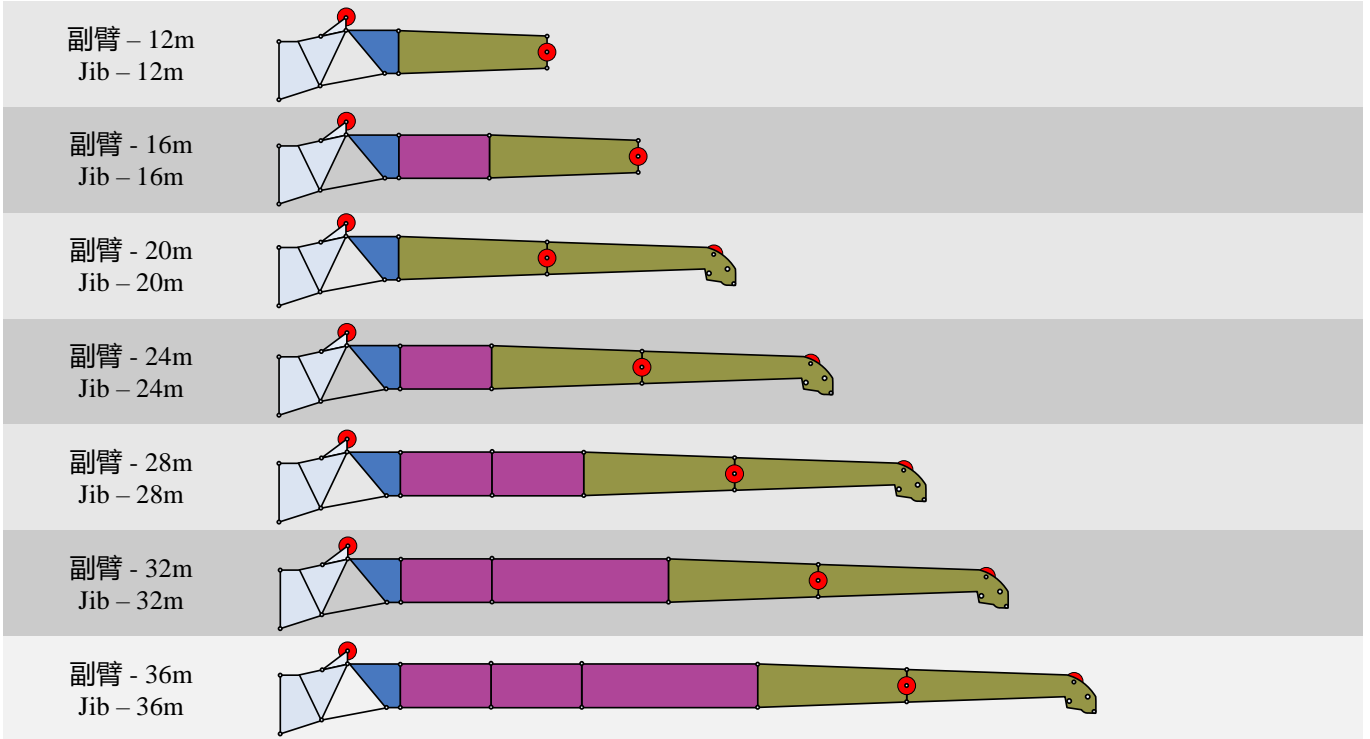

臂架组合方案

Boom / Jib combinations



臂架组合方案

Boom / Jib combinations

部件 Component	结构形式 Structure	尺寸 (长×宽×高) mm Dimensions (L×W×H) mm	重量 kg Weight (kg)
连接架 Connecting bracket		1650×1000×2300	320
旋转架 Rotating bracket		3610×950×1350	390
主臂加长节 Boom extension		8200×1050×1400	600
一节副臂总成 First jib section assembly		7700×950×1100	700
二节副臂总成 Second jib section assembly		8000×600×700	400
副臂加长节 I Jib insert I		8200×950×1100	560
副臂加长节 II Jib insert II		4200×950×1100	320

臂架组合方案

Boom / Jib combinations

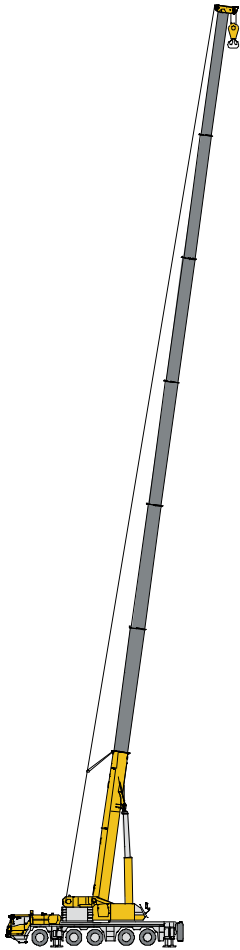

主臂
Telescopic boom

T: 13.8~75m

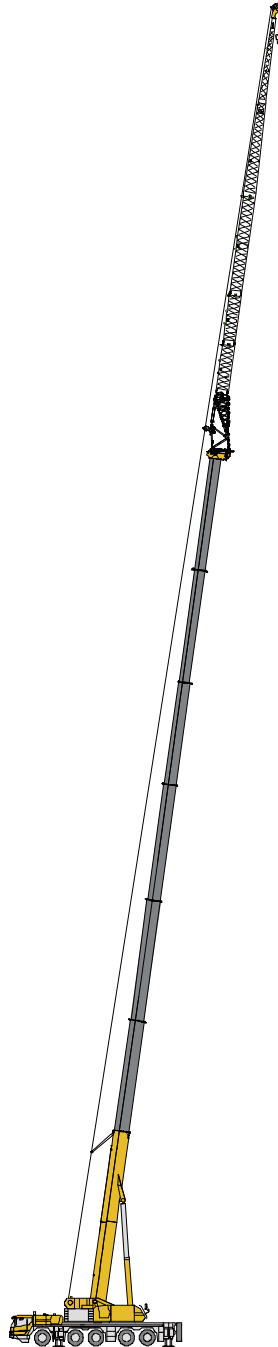

副臂
Jib

T: 60.7~75m
J: 12~36 m

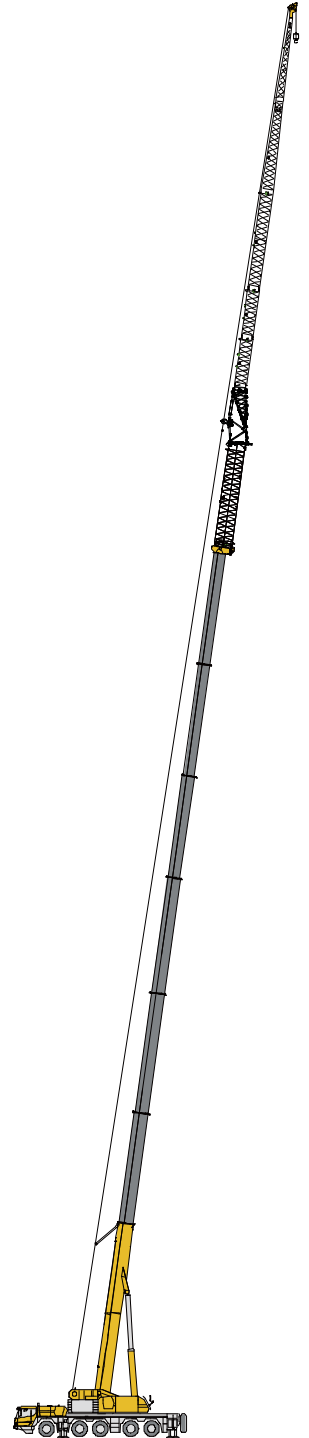

主臂加长节
Telescopic boom extension

T: 60.7~70.1m
I: 8m
J: 24~36m

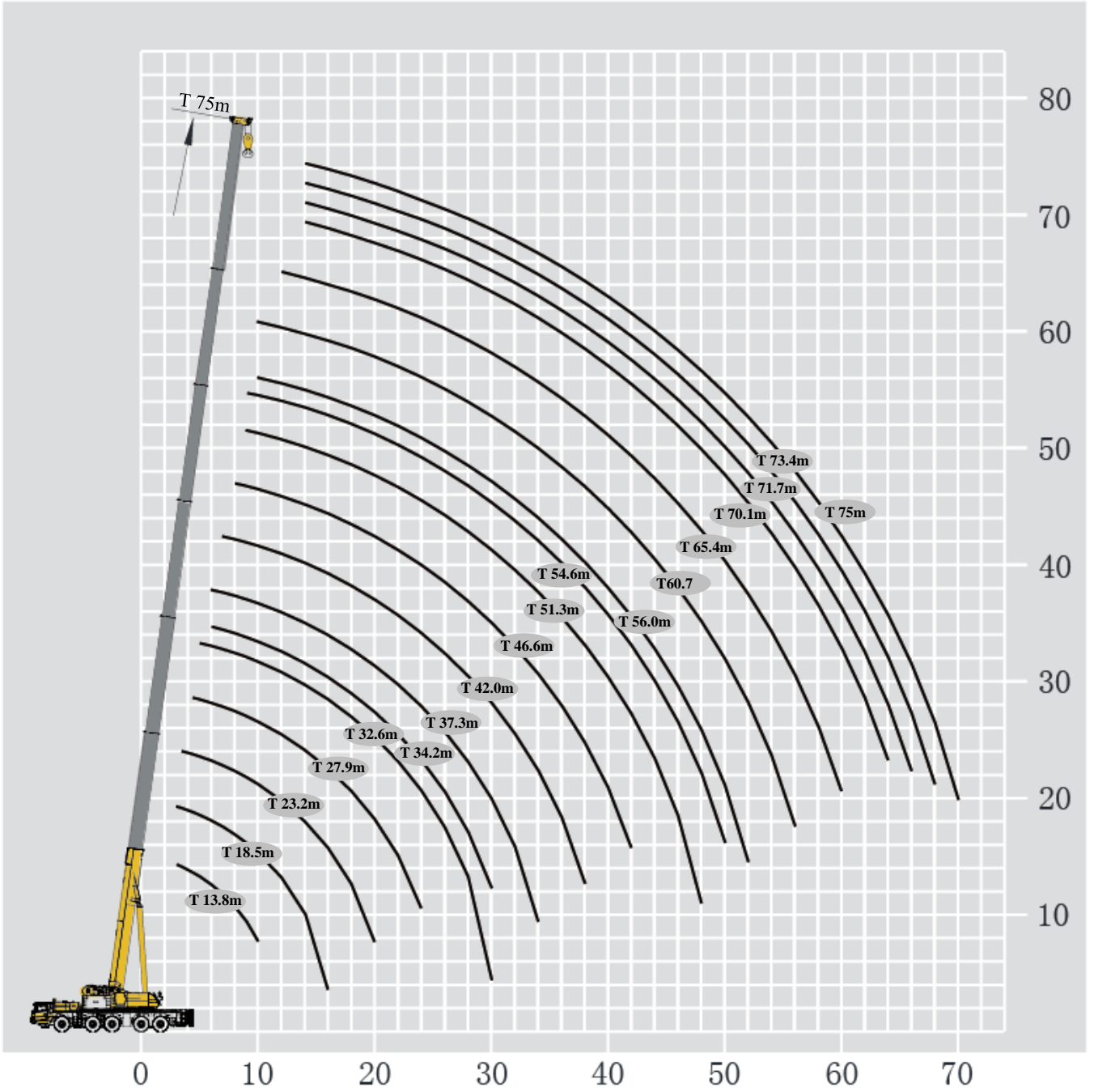

起重性能表

T 13.8~42m

Lifting capacities

m	T 13.8~42m															m
	13.8	18.5	18.5	18.5	23.2	23.2	23.2	23.2	23.2	27.9	27.9	27.9	27.9	32.6		
3	250*															
3	150.0	66.9	150.0	150.0												3
3.5	150.0	63.2	150.0	150.0	48.4	71.7	140.0	140.0	140.0							3.5
4	145.9	60.1	141.9	141.9	45.7	68.1	137.9	137.9	136.9							4
4.5	135.9	57.0	131.9	131.9	42.9	65.2	128.9	127.9	126.9	43.4	66.2	125.0	125.0			4.5
5	125.9	54.4	123.9	122.9	40.6	62.5	119.9	118.9	118.9	39.9	63.6	117.9	115.9	34.4		5
6	110.9	49.6	108.9	107.9	34.8	58.1	105.9	104.9	103.9	35.9	59.5	103.9	101.9	31.0		6
7	98.9	46.0	96.9	95.9	33.3	51.4	94.9	93.9	92.9	32.7	55.7	92.9	90.9	28.2		7
8	94.3	42.4	86.9	86.9	30.6	47.9	84.9	83.9	83.9	29.9	52.3	83.9	81.9	25.9		8
9	81.0	39.8	83.0	81.0	26.8	44.9	80.2	76.5	75.9	27.4	49.4	76.9	73.9	23.8		9
10	72.0	37.3	73.5	71.0	26.2	41.3	73.0	70.5	66.9	25.4	48.3	69.9	67.9	22.0		10
12		33.7	59.0	57.0	23.2	35.9	58.6	57.0	54.9	22.1	43.1	56.9	54.9	19.1		12
14		30.6	48.5	48.0	20.5	31.4	48.3	47.0	45.0	19.6	38.7	48.0	46.0	16.8		14
16					17.5	27.9	40.7	39.5	38.0	17.4	35.1	41.0	39.0	15.1		16
18					16.8	25.3	35.0	34.0	33.0	15.8	32.2	36.0	33.0	13.6		18
20										14.3	29.7	31.0	29.0	12.4		20
22										13.2	27.8	28.0	23.3	11.4		22
24										12.2	26.0	25.0	22.0	10.4		24
26														9.7		26
28														9.0		28
组合 Code	000000	000001	001000	010000	000002	000011	011000	110000	200000	000021	000111	011100	210000	000022	组合 Code	
吊钩 Hook	150t	75t	150t	150t	75t	75t	150t	150t	150t	75t	75t	150t	150t	35t	吊钩 Hook	
倍率n	14	7	14	14	5	7	14	14	14	5	7	12	12	3	倍率n	

m	T 32.6~42m															m
	32.6	32.6	32.6	32.6	32.6	34.2	37.3	37.3	37.3	37.3	37.3	42	42	42		
5	48.9	66.7	101.0	101.0	101.0											5
6	44.3	62.4	98.0	100.9	96.5	29.5	32.1	38.0	54.8	80.0	80.0					6
7	40.3	59.0	89.9	90.9	87.6	26.8	29.5	34.7	50.0	80.0	79.2					7
8	36.9	55.5	82.5	81.9	80.5	24.7	28.7	31.8	45.5	80.0	71.7	26.1	38.8	54.1		8
9	33.8	52.5	75.9	73.9	72.9	22.8	26.5	29.3	41.6	73.5	65.6	24.1	35.9	49.7		9
10	31.3	50.0	68.9	67.9	66.9	21.1	24.8	27.2	38.6	67.5	60.6	22.4	33.4	45.8		10
12	27.3	47.3	57.9	56.9	54.9	18.4	21.8	23.9	31.9	56.9	52.1	19.7	29.3	39.2		12
14	23.9	42.4	49.0	47.0	46.0	16.2	19.4	21.2	28.0	48.0	46.0	17.5	26.0	34.4		14
16	21.2	38.5	42.0	40.0	38.0	14.4	16.5	19.1	24.9	40.0	39.0	15.7	23.5	31.1		16
18	19.1	35.1	37.0	34.0	33.0	13.1	15.0	17.3	22.5	35.0	34.0	14.2	21.3	28.0		18
20	17.4	30.7	32.0	30.0	28.2	11.9	13.7	15.9	20.3	31.0	29.0	13.1	19.6	25.5		20
22	16.0	28.4	29.0	26.0	24.2	10.8	12.6	14.6	18.5	27.0	25.2	12.2	18.1	23.2		22
24	14.7	27.0	24.6	22.4	20.6	9.9	11.6	13.6	17.0	24.0	23.0	11.4	16.8	21.3		24
26	13.6	24.0	21.6	19.4	17.7	9.2	10.8	12.7	15.6	22.0	20.0	10.6	15.7	19.8		26
28	12.7	21.5	19.0	16.9	15.2	8.5	10.2	11.8	14.5	19.0	18.0	10.0	14.7	18.5		28
30						8.0	9.4	11.0	13.4	17.8	16.0	9.3	13.9	18.0		30
32							8.9	10.3	12.6	16.0	14.5	8.8	13.2	16.2		32
34												8.3	12.5	14.7		34
36												7.9	11.9	13.3		36
38												7.6	11.3	12.3		38
组合 Code	000211	001111	011110	111100	211000	000033	000122	000221	002111	111110	211100	000222	002211	021111	组合 Code	
吊钩 Hook	75t	75t	150t	150t	150t	35t	35t	35t	75t	75t	75t	35t	35t	75t	吊钩 Hook	
倍率n	5	7	10	10	10	3	3	4	6	8	8	3	4	5	倍率n	

*起重能力等级 Capacity class

起重性能表

Lifting capacities

T 42~75m

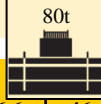

m	42-75m			80t												m
	42	42	46.6	46.6	46.6	46.6	51.3	51.3	51.3	51.3	51.3	54.6	56	56		
8	63.7	66.0														8
9	57.6	60.6	25.7	29.4	53.9	46.9										9
10	58.0	56.2	23.9	27.3	50.1	43.2	23.5	32.0	42.4	38.5	36.9	18.7	22.2	25.3	10	
12	51.9	48.6	21.1	23.9	43.7	37.3	20.5	28.4	37.0	34.8	33.2	17.5	20.2	23.2	12	
14	46.4	42.3	18.8	21.3	38.9	32.7	18.4	25.7	33.0	30.7	29.4	16.0	19.2	21.3	14	
16	41.0	38.2	16.9	19.2	35.0	29.3	16.6	23.3	29.5	27.4	26.2	14.9	17.5	19.8	16	
18	36.0	34.0	15.4	17.4	31.9	26.2	15.1	21.1	26.6	24.6	23.6	13.8	16.1	18.1	18	
20	31.0	29.4	14.1	16.0	29.0	23.8	13.9	19.4	24.4	22.4	21.3	12.6	14.8	16.7	20	
22	28.0	25.6	13.0	14.7	26.9	21.7	12.8	17.9	22.5	20.5	19.5	11.5	13.7	15.4	22	
24	25.0	22.7	12.1	13.6	24.0	19.9	11.9	16.6	20.8	18.9	18.0	10.7	12.8	14.3	24	
26	22.0	19.8	11.3	12.7	22.0	18.5	11.1	15.4	19.3	17.5	16.6	10.1	11.9	13.4	26	
28	20.0	17.3	10.7	11.9	19.8	17.2	10.4	14.5	18.0	16.2	15.5	9.4	11.2	12.5	28	
30	18.0	15.2	10.0	11.3	17.6	15.9	9.7	13.7	16.9	15.1	14.4	8.9	10.5	11.6	30	
32	16.5	13.4	9.5	10.6	15.6	13.6	9.3	12.9	15.9	12.8	13.5	8.4	9.9	11.0	32	
34	15.0	11.8	9.0	10.1	14.0	12.0	8.8	12.2	14.4	11.2	11.8	7.9	9.5	10.4	34	
36	13.4	10.4	8.6	9.5	12.7	10.7	8.4	11.6	13.0	9.9	10.5	7.5	9.0	9.9	36	
38	12.5	9.3	8.2	9.0	11.4	9.4	8.0	11.0	11.8	8.7	9.2	7.1	8.6	9.5	38	
40			7.8	8.6	10.4	8.4	7.5	10.5	10.4	7.6	8.2	6.8	8.2	9.0	40	
42			7.5	8.3	9.6	7.5	7.3	10.1	9.4	6.8	7.2	6.5	7.9	8.6	42	
44							7.0	9.4	8.5	6.2	6.3	6.3	7.6	8.3	44	
46							6.7	8.9	7.6	5.6	5.7	6.0	7.3	7.9	46	
48												5.8	7.1	7.6	48	
50												5.6	6.9	7.4	50	
52													6.6	7.1	52	
组合Code	111111	211110	001222	002221	211111	222100	002222	022211	221111	222110	222200	003333	012222	022221	组合Code	
吊钩Hook	75t	75t	35t	35t	75t	75t	35t	35t	75t	35t	35t	35t	35t	35t	吊钩Hook	
倍率n	7	7	3	3	6	5	3	3	4	4	4	2	2	3	倍率n	

m																	m
	56	56	56	60.7	60.7	60.7	60.7	60.7	65.4	65.4	65.4	70.1	71.7	73.4	75		
10		32.8	31.1													10	
12	28.7	31.6	29.8	19.9	22.1	25.2	25.7	25.1								12	
14	25.5	28.7	27.0	18.9	21.2	24.6	25.7	25.0	19.2	20.6	20.3	17.0				14	
16	22.9	25.7	24.2	17.7	19.6	22.4	23.2	22.6	18.7	19.8	20.3	16.2	15.5	14.5	12.0	16	
18	20.8	23.2	21.8	16.1	18.0	20.4	21.2	20.4	17.4	18.9	18.8	15.7	14.6	13.7	11.6	18	
20	19.1	21.1	19.9	14.9	16.6	18.8	19.4	18.6	16.0	17.5	17.1	15.4	14.6	13.4	11.4	20	
22	17.6	19.4	18.2	13.7	15.3	17.3	17.9	17.1	14.8	16.1	15.8	14.2	13.8	13.2	11.0	22	
24	16.3	17.9	16.7	12.8	14.3	16.0	16.5	15.8	13.7	14.9	14.5	13.0	12.8	12.0	10.7	24	
26	15.1	16.7	15.5	11.8	13.4	15.0	15.3	14.7	12.8	13.9	13.5	12.2	11.7	11.2	10.4	26	
28	14.2	15.5	14.4	11.0	12.4	14.1	14.3	13.7	11.8	13.0	12.7	11.2	10.9	10.5	10.0	28	
30	13.4	14.5	13.4	10.4	11.7	13.4	13.5	12.9	10.9	11.8	11.4	10.5	10.3	9.9	9.5	30	
32	12.5	13.7	12.6	9.9	11.1	12.6	12.7	12.0	10.3	11.1	10.7	9.8	9.6	9.3	9.0	32	
34	11.7	12.9	11.8	9.4	10.6	11.8	12.0	11.2	9.7	10.6	10.1	9.3	9.1	8.8	8.5	34	
36	11.1	12.1	11.2	8.9	10.1	11.2	11.3	10.7	9.3	10.0	9.6	8.9	8.6	8.4	8.0	36	
38	10.6	11.5	10.6	8.5	9.7	10.7	10.7	10.1	8.9	9.5	9.1	8.5	8.2	7.9	7.7	38	
40	10.1	10.8	10.0	8.1	9.3	10.1	10.2	9.6	8.5	9.1	8.7	8.1	7.9	7.5	7.3	40	
42	9.6	9.8	9.5	7.7	8.9	9.8	9.8	9.2	8.1	8.7	8.3	7.7	7.5	7.1	6.9	42	
44	9.2	8.9	8.6	7.4	8.5	9.3	9.4	8.8	7.7	8.3	7.9	7.3	7.1	6.8	6.6	44	
46	8.7	8.1	7.7	7.2	8.2	9.0	8.6	8.3	7.4	7.9	7.5	7.0	6.8	6.5	6.3	46	
48	7.9	7.3	7.0	6.9	7.9	8.2	7.9	7.6	7.2	7.6	7.2	6.7	6.5	6.2	6.1	48	
50	7.3	6.6	6.3	6.6	7.7	7.6	7.2	6.9	6.9	7.3	6.9	6.5	6.3	6.0	5.8	50	
52	6.6	6.0	5.7	6.4	7.4	6.9	6.6	6.3	6.7	7.0	6.7	6.3	6.0	5.7	5.5	52	
54				6.3	7.2	6.4	6.0	5.7	6.5	6.4	6.1	6.1	5.8	5.5	5.4	54	
56				6.0	6.8	5.8	5.5	5.2	6.3	5.8	5.6	5.8	5.6	5.4	5.1	56	
58									6.0	5.4	5.1	5.5	5.4	5.2	5.0	58	
60									5.5	4.9	4.6	5.1	5.0	5.0	4.9	60	
62												4.7	4.5	4.6	4.5	62	
64												4.3	4.1	4.2	4.1	64	
66													3.8	3.8	3.7	66	
68														3.2	3.4	68	
70															3.1	70	
组合Code	122220	222111	222210	022222	112222	221122	222112	222211	122222	222122	222221	222222	332222	333322	333333	组合Code	
吊钩Hook	35t	35t	35t	35t	35t	35t	35t	35t	35t	35t	35t	35t	35t	35t	11t	吊钩Hook	
倍率n	3	3	3	2	2	3	3	3	2	2	2	2	2	2	2	倍率n	

起重性能表

T 13.8~42m

Lifting capacities

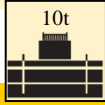

m	Lifting Capacity (t)														m
	13.8	18.5	18.5	18.5	23.2	23.2	23.2	23.2	23.2	27.9	27.9	27.9	27.9	32.6	
3	144.4	66.9	145.4	144.4											3
3.5	125.4	63.2	125.4	125.4	48.4	71.7	117.2	117	116.9						3.5
4	110.2	60.1	110.2	110.2	45.7	68.1	110.2	109.3	108.3						4
4.5	97.9	57	98.8	97.9	42.9	65.2	97.9	96.9	96	43	66.2	98.8	96.9		4.5
5	88.4	54.4	88.4	88.4	40.6	62.5	88.4	87.4	86.5	39.7	63.6	89.3	86.5	32.7	5
6	73.2	49.6	74.1	73.2	34.8	58.1	73.2	72.2	71.3	35.8	59.5	74.1	72.2	29.5	6
7	65.6	46	66.5	65.6	33.3	51.4	65.6	64.6	64.6	32.5	55.7	66.5	64.6	26.8	7
8	51.8	42.4	53.1	51.8	30.6	47.9	52.8	50.5	49.3	29.7	51.6	54.1	49.7	24.6	8
9	40.7	39.8	41.8	40.6	26.8	43.4	41.5	39.5	38.4	27.4	42.6	42.8	38.8	22.6	9
10	32.9	34.1	34	32.9	26.2	34.8	33.8	31.9	30.7	25.3	35.2	34.9	31.1	20.9	10
12		24.2	23.2	22.1	23.2	24	23	21.1	20.1	21.9	24.8	24.2	20.5	18.2	12
14		17.6	16.7	15.7	20.5	17.2	16.5	14.8	13.8	16.6	18.4	17.6	14.2	16	14
16					15.2	12.8	12.2	10.5	9.7	12.8	14.2	13.2	10	14.4	16
18					12.8	9.9	9.1	7.5	6.7	10.3	11.2	10.1	7	11.9	18
20										8.4	9	7.8	4.8	9.8	20
22										6.9	7.4	6	2.8	8.1	22
24										5.8	6.1	4.5	1.6	6.7	24
26														5.7	26
28														4.8	28
组合 Code	000000	000001	001000	010000	000002	000011	011000	110000	200000	000021	000111	011100	210000	000022	组合 Code
吊钩 Hook	150t	75t	150t	150t	75t	75t	150t	150t	150t	75t	75t	150t	150t	35t	吊钩 Hook
倍率n	14	7	14	14	5	7	12	12	12	5	7	10	10	4	倍率n

m	Lifting Capacity (t)														m
	32.6	32.6	32.6	32.6	32.6	34.2	37.3	37.3	37.3	37.3	37.3	42	42	42	
5	48.9	66.7	81.5	78.4	78.9										5
6	44.3	62.4	73	73.2	70.1	28	30.5	36.2	54.8	59.8	66				6
7	40.3	59	66.2	66.5	63.5	25.4	28	33.1	50	59.8	64.4				7
8	36.9	53.4	55.3	52.9	50.4	23.5	27.3	30.2	45.5	48.9	50.9	24.8	37	54.1	8
9	33.8	42.6	44.1	41.7	39.7	21.7	25.2	27.9	41.6	38.7	40	22.9	34.2	44.7	9
10	31.3	35.4	36.2	33.9	32	20	23.5	25.9	35.3	31.6	32.4	21.3	31.6	36.2	10
12	25.8	27.2	25.4	23.2	21.3	17.5	20.7	22.7	23.7	24.3	21.8	18.7	27.4	24.9	12
14	19.3	20.4	18.7	16.6	14.9	15.4	18.4	20.2	17.6	17.7	15.7	16.6	20.6	18.1	14
16	15.1	15.9	14.3	12.3	10.7	13.7	15.7	16.9	13.6	13.4	11.6	15	16	13.9	16
18	12	12.7	11.1	9.3	7.7	12.5	13.4	13.6	10.9	10.3	8.6	13.5	12.8	10.9	18
20	9.8	9.7	8.8	7	5.1	10.6	11	11.2	8.7	7.9	6.3	11.8	10.4	8.7	20
22	8.1	8	6.9	5.2	3.5	8.6	9.2	9.3	7.1	6.1	4.3	9.9	8.5	7	22
24	6.7	6.9	5.2	3.5	2.1	7.2	7.7	7.8	5.8	4.4	2.9	8.4	7.1	5.6	24
26	5.6	5.7	4	2.3	1	6.1	6.5	6.6	4.8	3.2	1.8	7.1	5.8	4.5	26
28	4.7	4.4	3	1.4		5.1	5.6	5.5	3.9	2.3		6.1	4.8	3.6	28
30						4.4	4.6	4.6	3.1	1.5		5.2	4	2.8	30
32							4	3.8	2.5			4.5	3.2	2.1	32
34												3.8	2.6	1.5	34
36												3.3	2	1	36
38												2.8	1.6		38
组合 Code	000211	001111	011110	111100	211000	000033	000122	000221	002111	111110	211100	000222	002211	021111	组合 Code
吊钩 Hook	75t	75t	150t	150t	150t	35t	35t	35t	75t	75t	75t	35t	35t	75t	吊钩 Hook
倍率n	5	7	9	8	8	3	3	4	6	6	7	3	4	6	倍率n

起重性能表

T 42~75m

Lifting capacities

m	42-75m		9.19m×8.3m	360°	10t											m
	42	42				46.6	46.6	46.6	51.3	51.3	51.3	51.3	51.3	54.6	56	
8	55.7	53.4														8
9	41.9	42.1	24.4	28	43.3	41.2										9
10	36.3	34.3	22.8	26	35.4	33.5	22.3	30.4	35.2	34.4	34.1	17.9	21.1	24.1	10	
12	25.5	23.4	20	22.7	24.7	22.7	19.5	25.9	24.4	23.6	23.4	16.6	19.2	22.1	12	
14	18.8	16.8	17.8	20.3	18	16.3	17.5	19.5	17.8	17.1	16.9	15.2	18.3	19.3	14	
16	14.4	12.6	16.1	16.5	13.7	12	15.8	15.2	13.4	12.7	12.5	14.2	16.4	15.5	16	
18	11.2	9.6	14	13.2	10.5	8.9	13.8	12	10.3	9.7	9.5	13.1	13.3	12.4	18	
20	8.9	6.9	11.5	10.8	8.2	6.6	11.3	9.6	8	7.4	7.2	11.4	10.9	10	20	
22	6.7	5.2	9.6	8.9	6.4	4.9	9.4	7.8	6.2	5.6	5.4	9.6	9	8.2	22	
24	5.2	3.8	8.1	7.5	4.6	3.4	7.9	6.3	4.8	4.1	3.9	8	2.1	6.7	24	
26	4.1	2.6	6.9	6.2	3.4	2.3	6.7	5.1	3.6	3	2.8	6.8	2.3	5.5	26	
28	3.1	1.7	5.9	5.2	2.5	1.3	5.7	4.1	2.6	2	1.8	5.8	2.5	4.5	28	
30	2.3	1	5	4.3	1.7		4.8	3.2	1.8	1.2		4.9	2.7	3.6	30	
32	1.7		4.2	3.6	1.1		4.1	2.5	1.1			4.2	2.9	2.9	32	
34	1.1		3.6	3			3.4	1.9				3.5	3	2.2	34	
36			3	2.4			2.9	1.3				3	2.5	1.7	36	
38			2.5	1.9			2.4					2.5	2	1.2	38	
40			2.1	1.5			1.9					2	1.5		40	
42			1.7	1.1			1.5					1.6	1.1		42	
44							1.2					1.3			44	
组合 Code	111111	211110	001222	002221	211111	222100	002222	022211	221111	222110	222200	003333	012222	022221	组合 Code	
吊钩 Hook	75t	75t	35t	35t	75t	75t	35t	35t	75t	35t	35t	35t	35t	35t	吊钩 Hook	
倍率n	6	6	3	3	5	4	3	3	4	4	4	2	2	3	倍率n	

m																	m
	56	56	56	60.7	60.7	60.7	60.7	60.7	65.4	65.4	65.4	70.1	71.7	73.4	75		
10	30.2	31.2	29.6													10	
12	25.4	24.6	24.1	18.9	21	21.6	22.1	21.5								12	
14	18.7	17.9	17.6	18	20.1	17.2	16.8	16.5	15.8	17.1	16.7	13.4				14	
16	14.3	13.6	13.2	16.1	15.8	13.2	12.8	12.5	13.9	13.2	12.9	13.4	12.5	11.5	9.9	16	
18	11.2	10.4	10.1	12.9	12.6	10.4	10	9.7	11.1	10.4	10.1	10.6	10.5	10.5	9.9	18	
20	8.8	8.1	7.8	10.5	10.2	8.2	7.9	7.6	8.9	8.3	8	8.4	8.3	8.4	8.4	20	
22	7	6.3	6	8.6	8.4	6.6	6.2	6	7.3	6.6	6.3	6.8	6.7	6.7	6.6	22	
24	5.5	4.9	4.5	7.2	6.9	5.9	5.5	5.2	6.6	5.9	5.6	6.1	6	6	5.7	24	
26	4.3	3.7	3.4	5.9	5.7	4.7	4.3	4	5.4	4.7	4.4	4.9	4.8	4.8	4.7	26	
28	3.3	2.7	2.4	4.9	4.6	3.7	3.3	3	4.4	3.7	3.4	3.9	3.8	3.8	3.9	28	
30	2.5	1.9	1.6	4.1	3.8	2.8	2.5	2.2	3.5	2.8	2.6	3	2.9	3	3.1	30	
32	1.8	1.2		3.3	3.1	2.1	1.7	1.5	2.8	2.1	1.9	2.3	2.2	2.2	2.4	32	
34	1.2			2.7	2.4	1.5	1.1		2.2	1.5	1.2	1.7	1.6	1.6	1.7	34	
36				2.1	1.9				1.6			1.1	1	1.1	1.2	36	
38				1.6	1.4				1.1							38	
40				1.2												40	
组合 Code	122220	222111	222210	022222	112222	221122	222112	222211	122222	222122	222221	222222	332222	333322	333333	组合 Code	
吊钩 Hook	35t	35t	35t	35t	35t	35t	35t	35t	35t	35t	35t	35t	35t	35t	11t	吊钩 Hook	
倍率n	3	3	3	2	2	2	3	2	2	2	2	2	2	2	1	倍率n	

起重性能表

Lifting capacities

T 13.8~42m

m	13.8-42m		9.19m×8.3m	360°	0t												m
	T	T			T	T	T	T	T	T	T	T	T	T	T		
	13.8	18.5	18.5	18.5	23.2	23.2	23.2	23.2	23.2	27.9	27.9	27.9	27.9	32.6			
3	136.8	66.9	137.8	136.8											3		
3.5	118.8	63.2	118.8	117.8	48.4	71.7	110.9	110.8	110.6						3.5		
4	104.5	60.1	104.5	103.6	45.7	68.1	104.5	103.6	102.6						4		
4.5	92.2	57.0	93.1	92.2	42.9	65.2	93.1	92.2	91.2	43.0	66.2	94.1	91.2		4.5		
5	83.6	54.4	83.6	83.6	40.6	62.5	83.6	82.7	81.7	39.7	63.6	84.6	81.7	32.7	5		
6	73.2	49.6	74.1	73.2	34.8	58.1	73.2	72.2	71.3	35.8	59.5	74.1	72.2	29.5	6		
7	53.7	46.0	55.0	53.6	33.3	51.4	54.7	52.2	50.8	32.5	55.7	56.3	51.2	26.8	7		
8	39.6	40.6	40.8	39.5	30.6	42.9	40.5	38.1	36.7	29.7	41.9	41.9	37.2	24.6	8		
9	29.5	31.6	30.7	29.4	26.8	33.4	30.4	28.2	26.9	27.4	33.0	31.9	27.3	22.6	9		
10	22.8	24.9	24.0	22.8	26.2	25.9	23.7	21.6	20.5	23.1	26.3	25.0	20.8	20.9	10		
12		16.9	15.6	14.5	19.8	17.2	15.4	13.5	12.5	15.9	17.9	16.5	12.8	18.2	12		
14		11.9	10.6	9.6	14.5	12.0	10.4	8.7	7.8	11.8	13.0	11.5	8.1	13.6	14		
16					10.4	8.7	7.1	5.5	4.6	8.9	9.7	8.1	4.9	10.5	16		
18					8.5	6.5	4.8	3.2	2.4	6.9	7.4	5.8	2.7	8.3	18		
20										5.5	5.8	4.0		6.6	20		
22										4.3	4.5	2.6		5.3	22		
24										3.4	3.5	1.5		4.2	24		
26														3.4	26		
28														2.7	28		
组合 Code	000000	000001	001000	010000	000002	000011	011000	110000	200000	000021	000111	011100	210000	000022	组合 Code		
吊钩 Hook	150t	75t	150t	150t	75t	75t	150t	150t	150t	75t	75t	150t	150t	35t	吊钩 Hook		
倍率n	14	7	14	14	5	7	12	12	12	5	7	10	10	4	倍率n		

m																m
	32.6	32.6	32.6	32.6	32.6	34.2	37.3	37.3	37.3	37.3	37.3	42	42	42		
5	48.9	66.7	77.2	74.1	74.6										5	
6	44.3	62.4	73.0	73.2	70.1	28.0	30.5	36.2	54.8	59.8	66.0				6	
7	40.3	56.0	56.8	54.9	51.4	25.4	28.0	33.1	50.0	50.8	52.8				7	
8	36.9	42.1	43.1	40.7	38.1	23.5	27.3	30.2	42.8	37.9	39.0	24.8	37.0	44.2	8	
9	33.7	32.9	33.4	30.6	28.3	21.7	25.2	27.9	33.1	28.9	29.0	22.9	34.2	34.0	9	
10	27.0	26.5	26.4	23.9	21.8	20.0	23.5	25.9	26.3	22.7	22.5	21.3	28.7	26.6	10	
12	18.7	19.6	17.7	15.5	13.7	17.5	20.7	20.7	17.0	16.7	14.4	18.7	19.8	17.6	12	
14	13.7	14.3	12.6	10.6	8.9	14.7	15.9	15.4	12.3	11.6	9.7	16.0	14.5	12.4	14	
16	10.4	10.8	9.2	7.3	5.7	11.3	11.7	11.8	9.2	8.3	6.6	12.4	11.0	9.2	16	
18	8.1	8.4	6.8	4.9	3.4	9.0	9.3	9.3	7.1	5.9	4.3	9.9	8.5	6.9	18	
20	6.3	6.1	5.0	3.2	1.6	7.2	7.4	7.4	5.5	4.1	2.6	8.0	6.6	5.2	20	
22	5.0	4.8	3.6	1.8		5.7	6.0	5.9	4.2	2.8	1.1	6.5	5.2	3.8	22	
24	4.0	3.9	2.3			4.6	4.9	4.8	3.2	1.6		5.3	4.0	2.8	24	
26	3.1	3.0	1.4			3.7	4.0	3.8	2.4			4.4	3.1	1.9	26	
28	2.4	2.0				3.0	3.2	3.0	1.8			3.6	2.3	1.2	28	
30						2.5	2.5	2.3	1.2			2.9	1.6		30	
32							2.0	1.7				2.3	1.1		32	
34												1.8			34	
36												1.4			36	
组合 Code	000211	001111	011110	111100	211000	000033	000122	000221	002111	111110	211100	000222	002211	021111	组合 Code	
吊钩 Hook	75t	75t	150t	150t	150t	35t	35t	75t	75t	75t	75t	35t	75t	75t	吊钩 Hook	
倍率n	5	7	8	8	8	3	3	4	6	6	7	3	4	5	倍率n	

起重性能表

T 42~75m

Lifting capacities

m	42-75m		9.19m×8.3m		360°		0t									m
	42	42	46.6	46.6	46.6	46.6	51.3	51.3	51.3	51.3	51.3	54.6	56	56		
8	43.5	41.1													8	
9	31.7	31.1	24.4	28.0	32.5	30.1									9	
10	26.5	24.3	22.8	26.0	25.6	23.4	22.3	26.6	25.3	24.4	24.1	17.9	21.1	24.1	10	
12	17.9	15.8	20.0	20.3	17.0	15.1	19.5	18.4	16.8	16.0	15.7	16.6	18.8	18.0	12	
14	12.7	10.7	15.8	14.9	12.0	10.2	15.5	13.4	11.7	11.0	10.8	14.9	14.7	13.5	14	
16	9.3	7.5	12.2	11.4	8.6	6.9	12.0	10.1	8.4	7.7	7.5	11.9	11.4	10.5	16	
18	6.9	5.2	9.6	8.9	6.2	4.6	9.4	7.7	6.0	5.3	5.1	9.6	9.0	8.1	18	
20	5.1	3.3	7.8	7.0	4.4	2.8	7.6	5.8	4.2	3.6	3.4	7.7	7.1	6.2	20	
22	3.5	2.0	6.3	5.6	3.0	1.5	6.1	4.4	2.8	2.2	2.0	6.2	5.7	4.8	22	
24	2.4	1.0	5.1	4.4	1.8		4.9	3.3	1.7	1.1		5.0	2.1	3.7	24	
26	1.6		4.1	3.5			4.0	2.3				4.1	2.3	2.7	26	
28			3.3	2.7			3.2	1.6				3.3	2.5	1.9	28	
30			2.7	2.0			2.5					2.6	2.1	1.3	30	
32			2.1	1.5			1.9					2.0	1.5		32	
34			1.6				1.4					1.5	1.0		34	
36			1.2									1.1			36	
组合 Code	111111	211110	001222	002221	211111	222100	002222	022211	221111	222110	222200	003333	012222	022221	组合 Code	
吊钩 Hook	75t	75t	35t	35t	75t	75t	35t	35t	75t	35t	35t	35t	35t	35t	吊钩 Hook	
倍率 n	5	4	3	3	4	3	3	3	3	3	3	2	2	3	倍率 n	

m	56		60.7		60.7		60.7		65.4		70.1		71.7		73.4		75		m
	56	56	60.7	60.7	60.7	60.7	65.4	65.4	65.4	70.1	71.7	73.4	75						
10	26.4	25.4	25.0																10
12	17.8	16.9	16.5	18.6	19.5	14.6	14.2	13.9											12
14	12.7	11.9	11.5	14.1	14.3	10.4	10.1	9.8	11.1	10.5	10.2	10.6							14
16	9.3	8.5	8.1	11.0	10.8	7.7	7.4	7.1	8.4	7.7	7.5	7.9	7.8	7.8	7.9				16
18	6.8	6.1	5.8	8.6	8.3	5.8	5.4	5.2	6.4	5.8	5.5	5.9	5.8	5.9	6.0				18
20	5.0	4.3	4.0	6.7	6.4	4.3	4.0	3.7	4.9	4.3	4.1	4.5	4.4	4.4	4.5				20
22	3.6	2.9	2.6	5.3	5.0	3.2	2.9	2.6	3.8	3.2	3.0	3.3	3.3	3.3	3.3				22
24	2.5	1.8	1.5	4.1	3.8	2.8	2.5	2.2	3.6	2.9	2.6	3.1	2.9	3.0	2.9				24
26	1.6			3.2	2.9	1.9	1.5	1.2	2.6	1.9	1.7	2.1	2.0	2.1	2.1				26
28				2.4	2.1	1.1			1.8	1.2		1.4	1.2	1.3	1.4				28
30				1.7	1.5				1.2										30
32				1.2															32
组合 Code	122220	222111	222210	022222	112222	221122	222112	222211	122222	222122	222221	222222	332222	333322	333333				组合 Code
吊钩 Hook	35t	35t	35t	35t	35t	35t	35t	35t	35t	35t	35t	35t	35t	35t	35t	11t			吊钩 Hook
倍率 n	3	3	3	2	2	2	2	2	2	1	1	1	1	1	1				倍率 n

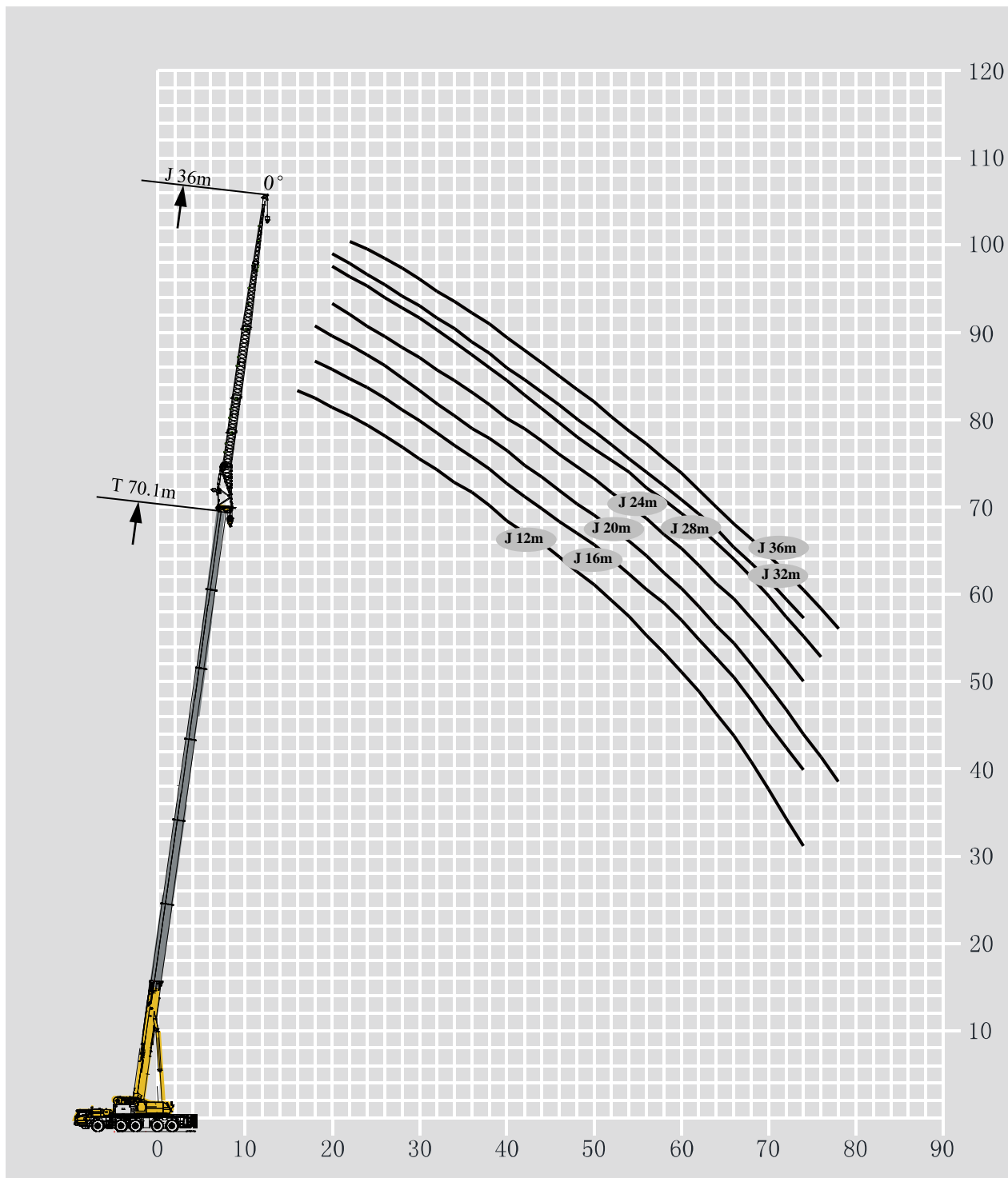

起重性能表

Lifting capacities

T 60.7~75m

m	60.7-75m T	12m J	9.19m×8.3m	360°	80t			m
	60.7	60.7	65.4	65.4	70.1	75		
	12 m	12 m	12 m	12 m	12 m	12 m	12 m	
14	12.9	14.9						14
16	12.4	14.7		11.0	12.1			16
18	11.4	14.5		10.9	11.7	9.7		18
20	11.0	14.0		10.4	11.2	9.7	7.7	20
22	10.4	13.3		10.1	10.4	9.7	7.7	22
24	9.9	12.5		9.6	9.9	9.6	7.7	24
26	9.4	11.6		9.2	9.5	9.5	7.7	26
28	8.8	11.0		8.7	9.0	9.1	7.7	28
30	8.3	10.4		8.1	8.6	8.4	7.5	30
32	7.8	9.8		7.5	8.2	8.0	7.2	32
34	7.3	9.3		7.0	7.8	7.5	6.9	34
36	6.9	8.8		6.5	7.3	7.2	6.4	36
38	6.5	8.3		6.0	7.0	6.8	5.9	38
40	6.1	7.8		5.6	6.6	6.4	5.5	40
42	5.8	7.4		5.3	6.3	6.0	5.2	42
44	5.5	7.0		4.9	5.9	5.6	4.8	44
46	5.1	6.6		4.6	5.6	5.3	4.6	46
48	4.9	6.2		4.4	5.4	5.1	4.4	48
50	4.6	5.8		4.1	5.1	4.8	4.1	50
52	4.4	5.5		3.9	4.8	4.7	3.9	52
54	4.1	5.1		3.6	4.5	4.5	3.7	54
56	3.9	4.9		3.4	4.3	4.3	3.6	56
58	3.7	4.7		3.2	3.9	3.9	3.4	58
60	3.6	4.5		3.0	3.4	3.7	3.2	60
62	3.4	4.3		2.9	3.0	3.6	3.0	62
64	3.2	3.9		2.7	2.6	3.4	2.9	64
66	3.0	3.5		2.6	2.2	3.3	2.7	66
68				2.4	1.9	3.0	2.6	68
70				2.3	1.6	2.9	2.5	70
72						2.5	2.4	72
74							2.1	74
组合Code	112222	222211	122222	222221	222222	333333		组合Code
倍率n	2	2	2	2	1	1		倍率n
吊钩 Hook	35t	35t	35t	35t	11t	11t		吊钩 Hook

起重性能表

Lifting capacities

T 60.7~75m

m	60.7-75m	16m	9.19m×8.3m	360°	80t			m
	T	J				60.7	75	
	60.7	60.7	65.4	65.4	70.1	16 m	16 m	
14	10.2	11.6						14
16	10.0	11.5						16
18	9.9	11.3					8.5	18
20	9.7	11.1					8.4	20
22	9.3	10.9					8.4	22
24	8.8	10.6					8.3	24
26	8.5	10.3					8.0	26
28	8.1	10.1					7.7	28
30	7.7	9.7					7.7	30
32	7.3	9.3					7.2	32
34	7.0	8.7					6.9	34
36	6.5	8.3					6.7	36
38	6.1	7.8					6.4	38
40	5.8	7.4					6.0	40
42	5.5	7.0					5.6	42
44	5.2	6.6					5.2	44
46	4.9	6.3					4.9	46
48	4.6	6.0					4.6	48
50	4.4	5.7					4.3	50
52	4.2	5.3					4.0	52
54	3.9	4.8					3.8	54
56	3.7	4.3					3.6	56
58	3.5	3.8					3.4	58
60	3.4	3.4					3.1	60
62	3.2	2.9					3.0	62
64	3.0	2.5					2.8	64
66	2.9	2.2					2.6	66
68	2.7	1.8					2.3	68
70	2.6	1.5					2.0	70
72							1.7	72
74							1.4	74
76							1.1	76
组合Code	112222	222211	122222	222221	222222	333333		组合Code
倍率n	1	2	1	1	1	1		倍率n
吊钩 Hook	11t	35t	11t	11t	11t	11t		吊钩 Hook

起重性能表

Lifting capacities

T 60.7~75m

m	60.7-75m T	20m J	9.19m×8.3m	360°	80t			m
	60.7	60.7	65.4	65.4	70.1	75		
	20 m	20 m	20 m	20 m	20 m	20 m	20 m	
14	6.6	7.1						14
16	6.6	7.1	6.1	6.5				16
18	6.7	7.2	6.1	6.5	5.9			18
20	6.7	7.2	6.1	6.6	5.9	5.4		20
22	6.8	7.3	6.1	6.6	5.9	5.3		22
24	6.8	7.1	6.2	6.6	6.0	5.4		24
26	6.6	6.8	6.3	6.6	6.0	5.4		26
28	6.2	6.3	6.3	6.5	6.1	5.5		28
30	5.8	5.9	6.1	6.2	6.1	5.6		30
32	5.4	5.5	5.8	5.8	6.0	5.6		32
34	5.1	5.2	5.5	5.5	5.7	5.5		34
36	4.9	4.9	5.2	5.2	5.7	5.5		36
38	4.6	4.7	5.0	5.0	5.5	5.4		38
40	4.4	4.4	4.8	4.7	5.3	5.1		40
42	4.2	4.2	4.6	4.5	5.0	4.8		42
44	4.0	4.0	4.4	4.3	4.8	4.5		44
46	3.9	3.9	4.2	4.1	4.6	4.3		46
48	3.7	3.7	3.9	4.0	4.5	4.1		48
50	3.6	3.6	3.7	3.8	4.4	3.7		50
52	3.5	3.4	3.4	3.7	4.1	3.5		52
54	3.3	3.3	3.2	3.6	3.9	3.3		54
56	3.2	3.2	3.0	3.4	3.8	3.0		56
58	3.1	3.1	2.8	3.3	3.7	2.9		58
60	3.0	3.0	2.7	3.3	3.5	2.7		60
62	2.9	2.9	2.5	3.2	3.2	2.6		62
64	2.9	2.8	2.4	3.1	3.0	2.5		64
66	2.8	2.7	2.2	2.7	2.8	2.3		66
68	2.7	2.6	2.1	2.5	2.7	2.2		68
70	2.6	2.4	2.0	2.4	2.5	2.1		70
72	2.5	2.4	1.9	2.0	2.3	2.0		72
74	2.3	1.3	1.7	1.7	2.1	1.9		74
76	0.0	0.0	1.6	1.5	2.0	1.7		76
78	0.0	0.0	1.5	0.0	1.8	1.5		78
组合Code	112222	222211	122222	222221	222222	333333	组合Code	
倍率n	1	1	1	1	1	1	倍率n	
吊钩 Hook	11t	11t	11t	11t	11t	11t	吊钩 Hook	

起重性能表

Lifting capacities





T 60.7~75m

m	60.7-75m T	24m J	9.19m×8.3m	360°	80t			m
	60.7	60.7	65.4	65.4	70.1	75		
	24 m	24 m	24 m	24 m	24 m	24 m	24 m	
16	6.1	6.6						16
18	6.1	6.7	5.6	6.0				18
20	6.1	6.7	5.6	6.0	5.4			20
22	6.0	6.5	5.6	6.0	5.4	4.9		22
24	5.8	6.4	5.6	5.9	5.4	4.9		24
26	5.7	6.2	5.5	5.8	5.3	4.8		26
28	5.6	6.1	5.4	5.7	5.2	4.7		28
30	5.5	5.8	5.3	5.5	5.1	4.7		30
32	5.4	5.5	5.2	5.4	5.0	4.6		32
34	5.1	5.2	5.1	5.3	4.9	4.6		34
36	4.8	4.9	5.0	5.1	4.9	4.5		36
38	4.6	4.6	4.9	4.9	4.8	4.4		38
40	4.4	4.4	4.7	4.6	4.7	4.4		40
42	4.2	4.2	4.5	4.5	4.6	4.3		42
44	4.0	4.0	4.2	4.3	4.5	4.1		44
46	3.9	3.9	3.9	4.1	4.3	3.8		46
48	3.7	3.7	3.6	3.9	4.2	3.5		48
50	3.6	3.6	3.4	3.8	3.9	3.4		50
52	3.4	3.4	3.1	3.7	3.7	3.2		52
54	3.3	3.3	3.0	3.5	3.4	2.9		54
56	3.2	3.2	2.7	3.4	3.2	2.7		56
58	3.1	3.1	2.6	3.3	3.0	2.6		58
60	3.0	3.0	2.4	3.2	2.9	2.4		60
62	2.9	2.9	2.3	3.1	2.7	2.3		62
64	2.8	2.8	2.1	2.9	2.5	2.2		64
66	2.7	2.7	2.0	2.7	2.3	2.0		66
68	2.5	2.4	1.8	2.6	2.2	2.0		68
70	2.4	2.0	1.7	2.5	2.0	1.8		70
72	2.3	1.7	1.6	2.4	0.0	1.7		72
74	2.2	1.4	0.0	0.0	0.0	1.6		74
76	2.1	1.2	0.0	0.0	0.0	0.0		76
组合Code	112222	222211	122222	222221	222222	333333	组合Code	
倍率n	1	1	1	1	1	1	倍率n	
吊钩 Hook	11t	11t	11t	11t	11t	11t	吊钩 Hook	

起重性能表

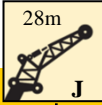
Lifting capacities

T 60.7~75m

m	 60.7-75m T	 28m J	 9.19m×8.3m	 360°	 80t			m
	60.7	60.7	65.4	65.4	70.1	75		
	28 m	28 m	28 m	28 m	28 m	28 m		
16	5.3	5.8						16
18	5.2	5.7	4.9	5.2				18
20	5.1	5.6	4.8	5.1	4.6			20
22	5.0	5.4	4.7	5.0	4.5	4.1		22
24	4.9	5.3	4.6	4.9	4.4	4.0		24
26	4.7	5.2	4.5	4.8	4.4	4.0		26
28	4.6	5.0	4.5	4.7	4.3	3.9		28
30	4.6	4.9	4.4	4.6	4.2	3.9		30
32	4.5	4.8	4.3	4.5	4.1	3.8		32
34	4.4	4.6	4.2	4.4	4.1	3.8		34
36	4.2	4.5	4.1	4.3	4.0	3.7		36
38	4.1	4.3	4.0	4.2	3.9	3.7		38
40	4.1	4.1	4.0	4.1	3.9	3.6		40
42	3.8	3.9	3.9	4.0	3.8	3.6		42
44	3.7	3.8	3.8	3.9	3.7	3.5		44
46	3.6	3.6	3.7	3.8	3.7	3.4		46
48	3.4	3.4	3.6	3.6	3.6	3.3		48
50	3.3	3.3	3.5	3.5	3.5	3.1		50
52	3.2	3.2	3.4	3.4	3.4	2.9		52
54	3.1	3.1	3.3	3.3	3.2	2.7		54
56	2.9	3.0	3.1	3.1	3.0	2.6		56
58	2.9	2.9	3.0	3.0	2.8	2.4		58
60	2.8	2.8	2.9	2.9	2.7	2.3		60
62	2.7	2.7	2.9	2.9	2.6	2.2		62
64	2.6	2.6	2.7	2.8	2.4	2.0		64
66	2.5	2.6	2.6	2.6	2.3	1.9		66
68	2.4	2.5	2.4	2.5	2.1	1.8		68
70	2.3	2.1	2.2	2.3	2.1	1.7		70
72	2.1	1.8	2.1	2.2	1.9	1.6		72
74	2.0	1.5	1.9	2.1	1.8	1.5		74
76	1.9	1.3	1.8	2.0	1.7	1.4		76
78	1.8		1.7	1.9	1.6			78
80				1.8				80
组合Code	112222	222211	122222	222221	222222	333333		组合Code
倍率n	1	1	1	1	1	1		倍率n
吊钩 Hook	11t	11t	11t	11t	11t	11t		吊钩 Hook

起重性能表

Lifting capacities

T 60.7~70.1m

m	60.7-70.1m	32m	9.19m×8.3m	360°	80t						
	T	J				60.7	60.7	65.4	65.4	70.1	m
	32 m		32 m		32 m		32 m		32 m		
16	4.2	4.3									16
18	4.2	4.4			3.4			4.2			18
20	4.1	4.4			3.5			4.1	3.2		20
22	4.0	4.4			3.5			4.0	3.3		22
24	3.9	4.2			3.5			3.9	3.4		24
26	3.8	4.1			3.5			3.8	3.4		26
28	3.7	4.0			3.5			3.7	3.4		28
30	3.6	3.9			3.5			3.7	3.3		30
32	3.5	3.8			3.4			3.6	3.3		32
34	3.5	3.7			3.3			3.5	3.2		34
36	3.4	3.6			3.3			3.4	3.2		36
38	3.3	3.5			3.2			3.4	3.1		38
40	3.2	3.4			3.1			3.3	3.1		40
42	3.1	3.4			3.1			3.2	3.0		42
44	3.1	3.3			3.0			3.1	2.9		44
46	3.0	3.2			2.9			3.1	2.9		46
48	2.9	3.1			2.8			3.0	2.8		48
50	2.8	3.0			2.7			3.0	2.7		50
52	2.6	3.0			2.6			2.9	2.7		52
54	2.5	2.9			2.6			2.8	2.6		54
56	2.4	2.8			2.5			2.6	2.4		56
58	2.4	2.7			2.3			2.4	2.3		58
60	2.2	2.6			2.1			2.3	2.1		60
62	2.2	2.5			2.1			2.2	1.9		62
64	2.1	2.4			2.0			2.1	1.8		64
66	2.0	2.3			1.9			2.0	1.7		66
68	2.0	2.1			1.8			1.9	1.6		68
70	1.8	2.0			1.7			1.9	1.4		70
72	1.7	1.8			1.5			1.8	1.3		72
74	1.6	1.7			1.4			1.7	1.2		74
76	1.5	1.6			1.3			1.6			76
78	1.4	1.5			1.2						78
80	1.3				1.1						80
82	1.2				1.0						82
组合Code	112222	222211			122222			222221		222222	组合Code
倍率n	1	1			1			1		1	倍率
吊钩 Hook	11t	11t			11t			11t		11t	吊钩 Hook

起重性能表

Lifting capacities

T 60.7~70.1m

m	60.7		65.4		70.1		m
	36 m		36 m		36 m		
	60.7-70.1m T	36m J	9.19m×8.3m	360°	80t		
18	3.7	4.1					18
20	3.6	3.9	3.4		3.6		20
22	3.5	3.8	3.3		3.5	3.2	22
24	3.4	3.7	3.3		3.4	3.1	24
26	3.3	3.6	3.2		3.4	3.0	26
28	3.3	3.5	3.1		3.3	3.0	28
30	3.2	3.4	3.1		3.2	2.9	30
32	3.1	3.4	3.0		3.1	2.9	32
34	3.0	3.3	2.9		3.1	2.8	34
36	3.0	3.2	2.9		3.0	2.8	36
38	2.9	3.1	2.8		2.9	2.7	38
40	2.8	3.0	2.7		2.9	2.7	40
42	2.8	2.9	2.7		2.8	2.7	42
44	2.7	2.9	2.6		2.7	2.6	44
46	2.5	2.7	2.5		2.6	2.5	46
48	2.5	2.7	2.4		2.5	2.5	48
50	2.4	2.7	2.4		2.4	2.5	50
52	2.3	2.6	2.3		2.4	2.4	52
54	2.3	2.6	2.2		2.3	2.3	54
56	2.2	2.5	2.2		2.3	2.2	56
58	2.2	2.5	2.1		2.2	2.2	58
60	2.1	2.4	2.1		2.1	2.1	60
62	2.1	2.3	2.0		2.0	2.0	62
64	2.0	2.2	1.9		1.9	1.9	64
66	1.9	2.1	1.9		1.9	1.8	66
68	1.8	2.0	1.9		1.8	1.7	68
70	1.7	1.8	1.8		1.7	1.6	70
72	1.7	1.7	1.7		1.6	1.6	72
74	1.6	1.6	1.6		1.5	1.5	74
76	1.6	1.5	1.5		1.4	1.4	76
78	1.5	1.4	1.4		1.2	1.3	78
80	1.4	1.4	1.3				80
82	1.3		1.2				82
84	1.2		1.1				84
组合Code	112222	222211	122222		222221	222222	组合Code
倍率n	1	1	1		1	1	倍率n
吊钩 Hook	11t	11t	11t		11t	11t	吊钩 Hook

起重性能表

Lifting capacities

T 60.7~75m

m	60.7-75m	12m	9.19m×8.3m	360°	40t							
	T	J				60.7	60.7	65.4	65.4	70.1	75	
	12 m	12 m	12 m	12 m	12 m	12 m	12 m	12 m	12 m	12 m	12 m	m
14	12.9	14.9										14
16	12.4	14.7		11.0	12.1							16
18	11.4	14.5		10.9	11.7				9.7			18
20	11.0	14.0		10.4	11.2				9.7		7.7	20
22	10.4	13.3		10.1	10.4				9.7		7.7	22
24	9.9	12.5		9.6	9.9				9.3		7.7	24
26	9.4	11.6		9.2	9.5				9.0		7.7	26
28	8.8	11.0		8.7	9.0				8.6		7.7	28
30	8.3	9.8		8.1	8.6				8.2		7.4	30
32	7.8	8.4		7.5	8.2				7.9		7.2	32
34	7.3	7.3		7.0	7.5				7.5		6.9	34
36	6.9	6.3		6.5	6.5				6.9		6.4	36
38	6.5	5.4		6.0	5.6				6.0		5.9	38
40	6.1	4.6		5.6	4.8				5.2		5.1	40
42	5.4	3.8		5.1	4.1				4.4		4.4	42
44	4.8	3.2		4.4	3.4				3.8		3.7	44
46	4.2	2.6		3.8	2.9				3.2		3.1	46
48	3.6	2.1		3.3	2.3				2.7		2.6	48
50	3.1	1.6		2.8	1.8				2.2		2.1	50
52	2.7	1.1		2.3	1.4				1.7		1.7	52
54	2.3			1.9					1.3		1.3	54
56	1.9			1.5								56
58	1.5			1.2								58
60	1.2											60
组合Code	112222	222211		122222	222221				222222		333333	组合Code
倍率n	2	2		2	2				1		1	倍率n
吊钩	35t	35t		35t	35t				11t		11t	吊钩
Hook												Hook

m	60.7-75m	16m	9.19m×8.3m	360°	40t							
	T	J				60.7	60.7	65.4	65.4	70.1	75	
	16 m	16 m	16 m	16 m	16 m	16 m	16 m	16 m	16 m	16 m	16 m	m
14	10.2	11.6										14
16	10.0	11.5		9.2	9.9							16
18	9.9	11.3		9.2	9.9					8.5		18
20	9.7	11.1		9.1	9.8					8.4	6.7	20
22	9.3	10.9		8.9	9.7					8.4	6.7	22
24	8.8	10.6		8.6	9.5					8.3	6.7	24
26	8.5	10.3		8.2	9.3					8.0	6.7	26
28	8.1	10.1		7.9	9.0					7.7	6.7	28
30	7.7	9.7		7.5	8.5					7.5	6.7	30
32	7.3	8.4		7.0	8.2					7.2	6.5	32
34	7.0	7.3		6.5	7.5					6.9	6.3	34
36	6.5	6.3		6.0	6.5					6.7	6.0	36
38	6.1	5.4		5.6	5.6					6.0	5.6	38
40	5.8	4.6		5.2	4.8					5.2	5.1	40
42	5.4	3.8		4.9	4.1					4.4	4.4	42
44	4.8	3.2		4.4	3.4					3.8	3.7	44
46	4.2	2.6		3.8	2.9					3.2	3.1	46
48	3.6	2.1		3.3	2.3					2.7	2.6	48
50	3.1	1.6		2.8	1.8					2.2	2.1	50
52	2.7	1.1		2.3	1.4					1.7	1.7	52
54	2.3			1.9						1.3	1.3	54
56	1.9			1.5								56
58	1.5			1.2								58
60	1.2											60
组合Code	112222	222211		122222	222221				222222		333333	组合Code
倍率n	1	2		1	1				1		1	倍率n
吊钩	11t	35t		11t	11t				11t		11t	吊钩
Hook												Hook

起重性能表

Lifting capacities

T 60.7~75m

m	60.7-75m		20m		9.19m×8.3m		360°		40t		m
	T		J								
	60.7	60.7	60.7	60.7	65.4	65.4	70.1	75			
20 m	20 m	20 m	20 m	20 m	20 m	20 m	20 m	20 m			
14	6.6	7.1									14
16	6.6	7.1			6.1	6.5					16
18	6.7	7.2			6.1	6.5	5.9				18
20	6.7	7.2			6.1	6.6	5.9	5.4			20
22	6.8	7.3			6.1	6.6	5.9	5.3			22
24	6.8	7.1			6.2	6.6	6.0	5.4			24
26	6.6	6.8			6.3	6.6	6.0	5.4			26
28	6.2	6.3			6.3	6.5	6.1	5.5			28
30	5.8	5.9			6.1	6.2	6.1	5.6			30
32	5.4	5.5			5.8	5.8	6.0	5.6			32
34	5.1	5.2			5.5	5.5	5.7	5.5			34
36	4.9	4.9			5.2	5.2	5.7	5.5			36
38	4.6	4.7			5.0	5.0	5.5	5.4			38
40	4.4	4.4			4.8	4.7	5.3	5.1			40
42	4.2	4.2			4.6	4.5	4.9	4.8			42
44	4.0	3.8			4.4	4.0	4.3	4.2			44
46	3.9	3.2			4.2	3.4	3.7	3.6			46
48	3.7	2.7			3.7	2.9	3.1	3.0			48
50	3.6	2.2			3.2	2.4	2.6	2.5			50
52	3.1	1.8			2.8	1.9	2.2	2.1			52
54	2.7	1.3			2.4	1.5	1.8	1.7			54
56	2.3				2.0	1.1	1.4	1.3			56
58	2.0				1.6						58
60	1.7				1.3						60
62	1.3										62
64	1.1										64
组合Code	112222	222211			122222	222221	222222	333333			组合Code
倍率n	1	1			1	1	1	1			倍率n
吊钩	11t	11t			11t	11t	11t	11t			吊钩
Hook											Hook

起重性能表

Lifting capacities

T 60.7~75m

m	60.7-75m T		24m J		9.19m×8.3m		360°		40t		m		
	60.7		60.7		65.4		65.4		70.1			75	
	24 m		24 m		24 m		24 m		24 m			24 m	
16	6.1	6.6										16	
18	6.1	6.7			5.6		6.0					18	
20	6.1	6.7			5.6		6.0		5.4			20	
22	6.0	6.5			5.6		6.0		5.4		4.9	22	
24	5.8	6.4			5.6		5.9		5.4		4.9	24	
26	5.7	6.2			5.5		5.8		5.3		4.8	26	
28	5.6	6.1			5.4		5.7		5.2		4.7	28	
30	5.5	5.8			5.3		5.5		5.1		4.7	30	
32	5.4	5.5			5.2		5.4		5.0		4.6	32	
34	5.1	5.2			5.1		5.3		4.9		4.6	34	
36	4.8	4.9			5.0		5.1		4.9		4.5	36	
38	4.6	4.6			4.9		4.9		4.8		4.4	38	
40	4.4	4.4			4.7		4.6		4.7		4.4	40	
42	4.2	4.2			4.5		4.5		4.6		4.3	42	
44	4.0	4.0			4.2		4.1		4.4		4.1	44	
46	3.9	3.4			3.9		3.5		3.8		3.7	46	
48	3.7	2.8			3.6		3.0		3.2		3.1	48	
50	3.6	2.4			3.3		2.5		2.7		2.6	50	
52	3.2	1.9			2.9		2.0		2.3		2.2	52	
54	2.8	1.5			2.4		1.6		1.8		1.7	54	
56	2.4	1.1			2.0		1.2		1.5		1.4	56	
58	2.1				1.7				1.1			58	
60	1.7				1.4							60	
62	1.4											62	
64	1.1											64	
组合Code	112222	222211			122222		222221		222222		333333	组合Code	
倍率n	1	1			1		1		1		1	倍率n	
吊钩	11t	11t			11t		11t		11t		11t	吊钩	
Hook												Hook	

起重性能表

Lifting capacities

T 60.7~75m

m	60.7-75m T	28m J	9.19m×8.3m	360°	40t			m
	60.7	60.7	65.4	65.4	70.1	75		
	28 m	28 m	28 m	28 m	28 m	28 m	28 m	
16	5.3	5.8						16
18	5.2	5.7	4.9	5.1				18
20	5.0	5.5	4.8	5.1	4.5			20
22	4.9	5.4	4.7	4.9	4.5	4.1		22
24	4.8	5.2	4.6	4.8	4.4	4.0		24
26	4.7	5.1	4.5	4.7	4.3	3.9		26
28	4.6	5.0	4.4	4.6	4.2	3.9		28
30	4.5	4.8	4.3	4.5	4.2	3.8		30
32	4.4	4.7	4.3	4.4	4.1	3.8		32
34	4.3	4.6	4.2	4.4	4.0	3.7		34
36	4.2	4.5	4.1	4.3	4.0	3.7		36
38	4.1	4.2	4.0	4.1	3.8	3.6		38
40	4.0	4.1	3.9	4.0	3.8	3.5		40
42	3.8	3.9	3.8	3.9	3.7	3.5		42
44	3.7	3.7	3.7	3.9	3.6	3.4		44
46	3.5	3.4	3.7	3.6	3.6	3.4		46
48	3.3	2.9	3.6	3.0	3.2	3.1		48
50	3.3	2.4	3.3	2.5	2.7	2.6		50
52	3.1	2.0	2.9	2.1	2.3	2.2		52
54	2.8	1.6	2.4	1.7	1.9	1.8		54
56	2.4	1.2	2.1	1.3	1.5	1.4		56
58	2.1		1.7		1.1			58
60	1.7		1.4					60
62	1.4		1.1					62
64	1.2							64
组合Code	112222	222211	122222	222221	222222	333333		组合Code
倍率n	1	1	1	1	1	1		倍率n
吊钩 Hook	11t	11t	11t	11t	11t	11t		吊钩 Hook

起重性能表

Lifting capacities

T 60.7~70.1m

m	60.7-70.1m		32m		9.19m×8.3m		360°		40t		m
	T		J								
	60.7	60.7	60.7	60.7	65.4	65.4	65.4	65.4	70.1		
	32 m	32 m	32 m	32 m	32 m	32 m	32 m	32 m	32 m	32 m	
16	4.2	4.3									16
18	4.2	4.4			3.4		4.2				18
20	4.1	4.4			3.5		4.2		3.2		20
22	4.0	4.4			3.5		4.1		3.3		22
24	3.9	4.2			3.5		4.0		3.4		24
26	3.8	4.1			3.5		3.9		3.4		26
28	3.7	4.0			3.5		3.7		3.4		28
30	3.6	3.9			3.5		3.7		3.3		30
32	3.5	3.8			3.4		3.6		3.3		32
34	3.5	3.7			3.3		3.5		3.2		34
36	3.4	3.6			3.3		3.4		3.2		36
38	3.3	3.5			3.2		3.4		3.1		38
40	3.2	3.4			3.1		3.3		3.1		40
42	3.1	3.4			3.1		3.2		3.0		42
44	3.1	3.3			3.1		3.1		2.9		44
46	3.0	3.2			2.9		3.1		2.9		46
48	2.9	3.0			2.8		3.0		2.8		48
50	2.8	2.5			2.7		2.6		2.7		50
52	2.6	2.1			2.6		2.2		2.3		52
54	2.5	1.7			2.5		1.8		1.9		54
56	2.4	1.3			2.1		1.4		1.6		56
58	2.1				1.8		1.1		1.2		58
60	1.8				1.4						60
62	1.5				1.1						62
64	1.2										64
组合Code	112222	222211			122222		222221		222222		组合Code
倍率n	1	1			1		1		1		倍率n
吊钩Hook	11t	11t			11t		11t		11t		吊钩Hook

m	60.7-70.1m		36m		9.19m×8.3m		360°		40t		m
	T		J								
	60.7	60.7	60.7	60.7	65.4	65.4	65.4	65.4	70.1		
	36 m	36 m	36 m	36 m	36 m	36 m	36 m	36 m	36 m	36 m	
18	3.7	4.0									18
20	3.6	3.9			3.4		3.6				20
22	3.5	3.8			3.3		3.5		3.1		22
24	3.4	3.7			3.2		3.4		3.1		24
26	3.3	3.6			3.2		3.3		3.0		26
28	3.2	3.5			3.1		3.3		3.0		28
30	3.2	3.4			3.0		3.2		2.9		30
32	3.1	3.3			3.0		3.1		2.8		32
34	3.0	3.2			2.9		3.0		2.8		34
36	2.9	3.2			2.8		3.0		2.7		36
38	2.9	3.1			2.8		2.9		2.7		38
40	2.8	3.0			2.7		2.8		2.6		40
42	2.7	2.9			2.7		2.8		2.6		42
44	2.7	2.8			2.6		2.7		2.5		44
46	2.5	2.7			2.5		2.6		2.4		46
48	2.5	2.6			2.4		2.5		2.3		48
50	2.4	2.5			2.4		2.4		2.3		50
52	2.3	2.2			2.3		2.2		2.3		52
54	2.3	1.8			2.2		1.8		2.0		54
56	2.2	1.4			2.1		1.5		1.6		56
58	2.1	1.0			1.8		1.1		1.2		58
60	1.8				1.5						60
62	1.5				1.2						62
64	1.2										64
组合Code	112222	222211			122222		222221		222222		组合Code
倍率n	1	1			1		1		1		倍率n
吊钩Hook	11t	11t			11t		11t		11t		吊钩Hook

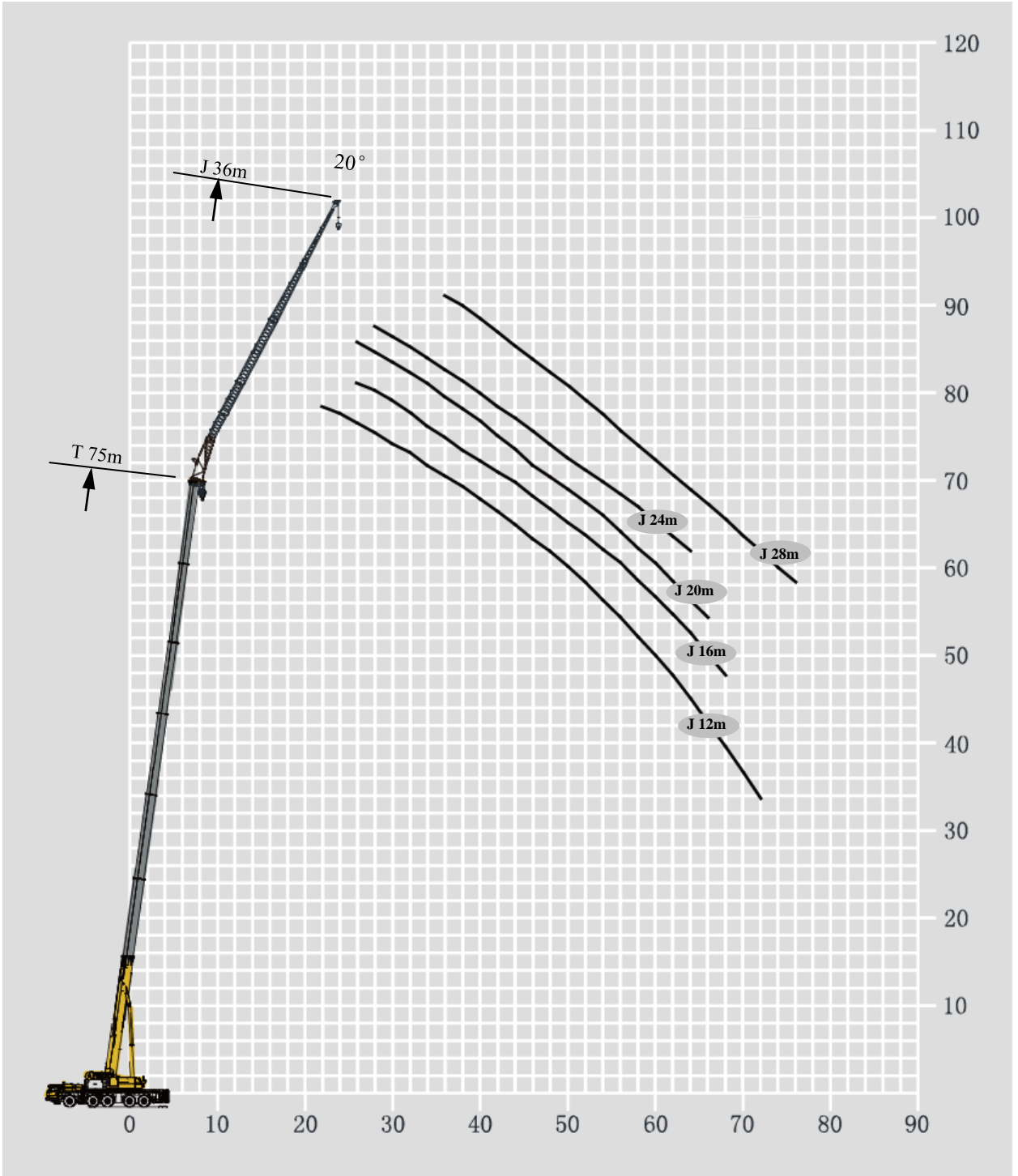

起重性能表

Lifting capacities

T 60.7~75m

m	60.7-75m T	12m J	9.19m×8.3m	360°	80t			m
	60.7	60.7	65.4	65.4	70.1	75		
	12 m	12 m	12 m	12 m	12 m	12 m	12 m	
18	10.7	12.4						18
20	10.2	12.0	9.8	11.4				20
22	9.7	11.8	9.4	10.9	9.1			22
24	9.2	11.6	9.1	10.5	8.8	7.9		24
26	8.8	11.3	8.7	10.0	8.5	7.7		26
28	8.3	10.6	8.3	9.5	8.2	7.7		28
30	7.9	10.0	8.0	9.0	8.0	7.2		30
32	7.5	9.6	7.6	8.5	7.6	6.8		32
34	7.2	9.0	7.3	7.9	7.2	6.3		34
36	6.8	8.5	6.9	7.3	6.7	5.9		36
38	6.4	7.9	6.5	6.9	6.4	5.6		38
40	6.1	7.4	6.0	6.4	6.0	5.4		40
42	5.7	7.1	5.7	5.9	5.7	4.9		42
44	5.4	6.7	5.4	5.6	5.5	4.7		44
46	5.1	6.4	5.0	5.3	5.1	4.5		46
48	4.9	6.1	4.7	4.9	4.9	4.2		48
50	4.6	5.8	4.4	4.6	4.6	4.0		50
52	4.4	5.6	4.2	4.3	4.4	3.8		52
54	4.2	5.3	4.0	4.0	4.3	3.7		54
56	3.9	5.1	3.7	3.7	4.1	3.5		56
58	3.7	4.9	3.5	3.5	3.9	3.4		58
60	3.6	4.2	3.4	3.3	3.8	3.2		60
62	3.4	3.8	3.2	3.1	3.7	3.0		62
64	3.2	3.3	2.7	2.6	3.5	2.9		64
66			2.5	2.3	3.4	2.8		66
68			2.3	2.1	3.0	2.6		68
70					2.6	2.4		70
72					2.1	2.1		72
组合Code	112222	222211	122222	222221	222222	333333	组合Code	
倍率n	1	2	1	2	1	1	倍率n	
吊钩 Hook	11t	35t	11t	35t	11t	11t	吊钩 Hook	

起重性能表

Lifting capacities





T 60.7~75m

m	60.7-75m T	16m J	9.19m×8.3m	360°	80t			m
	60.7	60.7	65.4	65.4	70.1	75		
	16 m	16 m	16 m	16 m	16 m	16 m	16 m	
20	8.4	8.8						20
22	8.1	8.6	7.8	7.9				22
24	7.8	8.4	7.6	7.8		7.2		24
26	7.5	8.2	7.4	7.7		7.1	6.6	26
28	7.2	8.0	7.1	7.6		7.0	6.4	28
30	6.9	7.9	6.9	7.5		6.8	6.3	30
32	6.6	7.7	6.6	7.4		6.6	6.1	32
34	6.3	7.6	6.4	7.3		6.4	5.8	34
36	6.0	7.4	6.1	6.8		6.0	5.4	36
38	5.8	7.2	5.9	6.3		5.6	5.0	38
40	5.5	6.8	5.5	5.9		5.2	4.6	40
42	5.3	6.3	5.2	5.5		4.9	4.3	42
44	5.0	6.0	4.8	5.1		4.6	4.0	44
46	4.8	5.6	4.5	4.8		4.3	3.6	46
48	4.5	5.2	4.3	4.5		4.0	3.4	48
50	4.3	4.9	4.0	4.2		3.7	3.2	50
52	4.1	4.6	3.7	3.9		3.4	2.9	52
54	3.9	4.3	3.5	3.7		3.2	2.7	54
56	3.7	4.0	3.3	3.4		3.0	2.4	56
58	3.5	3.8	3.1	3.2		2.8	2.3	58
60	3.3	3.6	3.0	2.9		2.6	2.1	60
62	3.1	3.3	2.8	2.8		2.4	1.9	62
64	3.0	2.9	2.6	2.6		2.3	1.7	64
66	2.8	2.5	2.5	2.4		2.1	1.6	66
68	2.7	2.1	2.3	2.2		1.9	1.4	68
70			2.1	2.0		1.8		70
72			2.0	1.6		1.6		72
74						1.5		74
76						1.3		76
组合Code	112222	222211	122222	222221	222222	333333	组合Code	
倍率n	1	1	1	1	1	1	倍率n	
吊钩 Hook	11t	11t	11t	11t	11t	11t	吊钩 Hook	

起重性能表

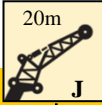
Lifting capacities

T 60.7~75m

m	 60.7	 20m	 9.19m×8.3m	 360°	 80t		
	60.7	60.7	65.4	65.4	70.1	75	
	20 m	20 m	20 m	20 m	20 m	20 m	20 m
20	4.5	4.6					20
22	4.3	4.4	4.4	4.4			22
24	4.2	4.2	4.2	4.2	4.3		24
26	4.0	4.0	4.1	4.1	4.1	4.1	26
28	3.8	3.9	3.9	3.9	4.0	4.0	28
30	3.7	3.7	3.8	3.8	3.9	3.9	30
32	3.6	3.6	3.7	3.7	3.8	3.8	32
34	3.5	3.5	3.6	3.6	3.7	3.7	34
36	3.4	3.4	3.5	3.5	3.6	3.7	36
38	3.3	3.3	3.4	3.4	3.5	3.6	38
40	3.2	3.2	3.3	3.3	3.4	3.5	40
42	3.1	3.1	3.2	3.2	3.3	3.5	42
44	3.1	3.0	3.2	3.2	3.3	3.4	44
46	3.0	3.0	3.1	3.1	3.2	3.4	46
48	2.9	2.9	3.0	3.0	3.2	3.2	48
50	2.9	2.8	3.0	3.0	3.1	3.0	50
52	2.8	2.8	2.9	2.9	3.1	2.8	52
54	2.8	2.8	2.9	2.9	3.0	2.6	54
56	2.7	2.7	2.9	2.8	2.9	2.5	56
58	2.7	2.7	2.8	2.8	2.7	2.4	58
60	2.7	2.6	2.8	2.8	2.6	2.2	60
62	2.7	2.6	2.7	2.7	2.4	2.1	62
64	2.6	2.6	2.5	2.5	2.3	2.0	64
66	2.6	2.6	2.4	2.4	2.2	1.8	66
68	2.6	2.5	2.2	2.2	2.0		68
70	2.5	2.1	2.1	2.0	1.9		70
72	2.3	1.8	2.0	1.9	1.8		72
74			1.9	1.7	1.7		74
76			1.8	1.6	1.6		76
78					1.4		78
80					1.3		80
组合Code	112222	222211	122222	222221	222222	333333	组合Code
倍率n	1	1	1	1	1	1	倍率n
吊钩 Hook	11t	11t	11t	11t	11t	11t	吊钩 Hook

起重性能表

Lifting capacities

T 60.7~75m

m	60.7-75m T	24m J	9.19m×8.3m	360°	80t			m
	60.7	60.7	65.4	65.4	70.1	75		
	24 m	24 m	24 m	24 m	24 m	24 m	24 m	
22	4.3	4.4						22
24	4.1	4.2	4.1	4.2				24
26	4.0	4.0	4.0	4.1		4.1		26
28	3.8	3.9	3.9	3.9		4.0	3.9	28
30	3.7	3.7	3.8	3.8		3.8	3.8	30
32	3.6	3.6	3.6	3.7		3.7	3.8	32
34	3.5	3.5	3.5	3.5		3.6	3.7	34
36	3.4	3.4	3.4	3.4		3.5	3.6	36
38	3.3	3.3	3.3	3.3		3.4	3.5	38
40	3.2	3.2	3.3	3.3		3.4	3.5	40
42	3.1	3.1	3.2	3.2		3.3	3.4	42
44	3.0	3.0	3.1	3.1		3.2	3.3	44
46	3.0	2.9	3.1	3.0		3.2	3.3	46
48	2.9	2.9	3.0	3.0		3.1	3.0	48
50	2.8	2.8	2.9	2.9		3.0	2.8	50
52	2.8	2.7	2.9	2.9		3.0	2.6	52
54	2.7	2.7	2.9	2.8		2.9	2.4	54
56	2.7	2.6	2.8	2.8		2.7	2.2	56
58	2.6	2.6	2.7	2.7		2.5	2.0	58
60	2.6	2.6	2.6	2.7		2.3	1.9	60
62	2.6	2.5	2.4	2.5		2.2	1.7	62
64	2.6	2.5	2.3	2.3		2.0	1.5	64
66	2.5	2.5	2.1	2.2		1.8		66
68	2.4	2.5	2.0	2.0		1.7		68
70	2.3	2.3	1.8	1.8		1.5		70
72	2.2	2.0	1.7	1.7		1.4		72
74	2.1	1.7	1.6	1.6				74
76	2.0	1.4	1.5	1.4				76
78			1.4	1.3				78
80			1.3	1.2				80
组合Code	112222	222211	122222	222221	222222	333333		组合Code
倍率n	1	1	1	1	1	1		倍率n
吊钩 Hook	11t	11t	11t	11t	11t	11t	11t	吊钩 Hook

起重性能表

Lifting capacities

T 60.7~75m

m	60.7-75m T	28m J	9.19m×8.3m	360°	80t			m
	60.7	60.7	65.4	65.4	70.1	75		
	28 m	28 m	28 m	28 m	28 m	28 m	28 m	
26	3.6	3.7						26
28	3.6	3.6	3.5	3.6				28
30	3.4	3.5	3.4	3.5		3.3		30
32	3.3	3.3	3.3	3.4		3.3	3.1	32
34	3.2	3.2	3.3	3.3		3.2	3.0	34
36	3.1	3.1	3.2	3.2		3.1	3.0	36
38	3.0	3.0	3.1	3.1		3.1	2.9	38
40	2.9	2.9	3.0	3.0		3.1	2.9	40
42	2.8	2.9	2.9	2.9		3.0	2.9	42
44	2.8	2.8	2.8	2.8		2.9	2.8	44
46	2.7	2.7	2.8	2.8		2.9	2.8	46
48	2.6	2.6	2.7	2.7		2.8	2.8	48
50	2.6	2.6	2.7	2.7		2.8	2.6	50
52	2.5	2.5	2.6	2.6		2.7	2.4	52
54	2.5	2.4	2.6	2.6		2.6	2.2	54
56	2.4	2.4	2.5	2.5		2.5	2.0	56
58	2.4	2.4	2.5	2.4		2.3	1.9	58
60	2.3	2.3	2.3	2.4		2.1	1.7	60
62	2.3	2.3	2.2	2.3		2.0		62
64	2.3	2.2	2.0	2.2		1.8		64
66	2.2	2.2	1.9	2.0		1.6		66
68	2.2	2.2	1.8	1.8		1.5		68
70	2.1	2.1	1.6	1.7				70
72	1.9	2.0	1.5	1.5				72
74	1.8	1.8	1.4	1.4				74
76	1.7	1.6	1.3	1.3				76
78	1.6	1.3						78
80	1.5	1.0						80
组合Code	112222	222211	122222	222221	222222	333333		组合Code
倍率n	1	1	1	1	1	1		倍率n
吊钩 Hook	11t	11t	11t	11t	11t	11t	11t	吊钩 Hook

起重性能表

Lifting capacities

T 60.7~70.1m

m	60.7-70.1m	32m	9.19m×8.3m	360°	80t		
	T	J				60.7	70.1
	60.7	60.7	65.4	65.4	70.1		
	32 m	32 m	32 m	32 m	32 m		
28	2.6	2.8					28
30	2.6	2.8	2.5	2.6			30
32	2.6	2.7	2.5	2.6	2.4		32
34	2.5	2.6	2.4	2.5	2.4		34
36	2.5	2.5	2.4	2.5	2.3		36
38	2.4	2.4	2.4	2.4	2.3		38
40	2.3	2.4	2.3	2.4	2.3		40
42	2.3	2.3	2.3	2.3	2.2		42
44	2.2	2.2	2.2	2.3	2.2		44
46	2.2	2.2	2.2	2.2	2.2		46
48	2.1	2.1	2.2	2.2	2.1		48
50	2.0	2.0	2.1	2.1	2.1		50
52	2.0	2.0	2.1	2.0	2.0		52
54	2.0	1.9	2.0	2.0	2.0		54
56	1.9	1.9	2.0	2.0	2.0		56
58	1.9	1.9	1.9	1.9	1.9		58
60	1.8	1.8	1.9	1.9	1.8		60
62	1.8	1.8	1.8	1.9	1.7		62
64	1.8	1.8	1.7	1.8	1.5		64
66	1.7	1.7	1.6	1.7	1.4		66
68	1.7	1.7	1.5	1.5			68
70	1.7	1.7	1.4	1.4			70
72	1.6	1.6	1.2	1.3			72
74	1.5	1.6					74
76	1.4	1.5					76
78	1.3	1.3					78
80	1.2	1.2					80
82	1.1						82
组合Code	112222	222211	122222	222221	222222	组合Code	
倍率n	1	1	1	1	1	倍率n	
吊钩	11t	11t	11t	11t	11t	吊钩	
Hook						Hook	

起重性能表

Lifting capacities

T 60.7~70.1m

m	60.7		65.4		70.1	
	36 m		36 m		36 m	
	60.7-70.1m T	36m J	9.19m×8.3m	360°	80t	
30	2.4	2.5				30
32	2.4	2.5	2.3	2.4		32
34	2.3	2.4	2.2	2.3		34
36	2.3	2.4	2.2	2.3	2.1	36
38	2.2	2.3	2.1	2.2	2.1	38
40	2.2	2.3	2.1	2.2	2.0	40
42	2.1	2.2	2.1	2.1	2.0	42
44	2.1	2.1	2.0	2.1	2.0	44
46	2.0	2.1	2.0	2.0	2.0	46
48	2.0	2.1	2.0	2.0	1.9	48
50	1.9	2.0	1.9	2.0	1.9	50
52	1.9	2.0	1.9	1.9	1.9	52
54	1.8	1.9	1.9	1.9	1.8	54
56	1.8	1.9	1.8	1.9	1.8	56
58	1.8	1.9	1.8	1.8	1.8	58
60	1.7	1.9	1.8	1.8	1.8	60
62	1.7	1.8	1.8	1.7	1.6	62
64	1.6	1.8	1.7	1.7	1.6	64
66	1.6	1.7	1.6	1.7	1.6	66
68	1.6	1.7	1.4	1.5	1.5	68
70	1.6	1.5			1.4	70
72	1.5	1.5			1.3	72
74	1.4	1.5			1.2	74
76	1.3	1.4			1.0	76
组合Code	112222	222211	122222	222221	222222	组合Code
倍率n	1	1	1	1	1	倍率n
吊钩 Hook	11t	11t	11t	11t	11t	吊钩 Hook

起重性能表

Lifting capacities

T 60.7~75m

m	60.7-75m	12m	9.19m×8.3m	360°	40t						m	
	T	J				60.7	60.7	65.4	65.4	70.1		75
	12 m	12 m	12 m	12 m	12 m	12 m	12 m	12 m	12 m	12 m		
18	10.7	12.4										18
20	10.2	12.0						9.8	11.4			20
22	9.7	11.8						9.4	10.9	9.1		22
24	9.2	11.6						9.1	10.5	8.8	7.9	24
26	8.8	11.3						8.7	10.0	8.5	7.7	26
28	8.3	10.6						8.3	9.5	8.2	7.5	28
30	7.9	10.0						8.0	9.0	8.0	7.2	30
32	7.5	9.3						7.6	8.5	7.6	6.8	32
34	7.2	8.0						7.3	7.9	7.1	6.3	34
36	6.8	7.0						6.9	7.2	6.6	5.9	36
38	6.4	6.0						6.5	6.3	6.1	5.4	38
40	6.1	5.1						6.0	5.4	5.7	5.0	40
42	5.7	4.4						5.5	4.6	5.0	4.7	42
44	5.2	3.7						4.9	3.9	4.3	4.3	44
46	4.5	3.0						4.2	3.3	3.7	3.6	46
48	4.0	2.5						3.7	2.7	3.1	3.1	48
50	3.4	1.9						3.1	2.2	2.6	2.5	50
52	3.0	1.5						2.6	1.7	2.1	2.1	52
54	2.5							2.2	1.3	1.6	1.6	54
56	2.1							1.8		1.2	1.2	56
58	1.7							1.4				58
60	1.3											60
组合Code	112222	222211						122222	222221	222222	333333	组合Code
倍率n	1	2						1	2	1	1	倍率n
吊钩 Hook	11t	35t						11t	35t	11t	11t	吊钩 Hook

m	60.7-75m	16m	9.19m×8.3m	360°	40t						m	
	T	J				60.7	60.7	65.4	65.4	70.1		75
	16 m	16 m	16 m	16 m	16 m	16 m	16 m	16 m	16 m	16 m		
20	8.4	8.8										20
22	8.1	8.6						7.8	7.9			22
24	7.8	8.4						7.6	7.8	7.2		24
26	7.5	8.2						7.4	7.7	7.1	6.6	26
28	7.2	8.0						7.1	7.6	7.0	6.4	28
30	6.9	7.9						6.9	7.5	6.8	6.3	30
32	6.6	7.7						6.6	7.4	6.6	6.1	32
34	6.3	7.6						6.4	7.3	6.4	5.8	34
36	6.0	7.3						6.1	6.8	6.0	5.4	36
38	5.8	6.4						5.9	6.3	5.6	5.0	38
40	5.5	5.5						5.5	5.7	5.2	4.6	40
42	5.3	4.7						5.2	5.0	4.9	4.3	42
44	5.0	4.0						4.8	4.3	4.6	4.0	44
46	4.8	3.4						4.5	3.6	3.9	3.6	46
48	4.2	2.8						3.9	3.1	3.3	3.3	48
50	3.7	2.3						3.3	2.5	2.8	2.8	50
52	3.2	1.8						2.9	2.0	2.3	2.3	52
54	2.7	1.4						2.4	1.6	1.9	1.8	54
56	2.3							2.0	1.2	1.5	1.4	56
58	1.9							1.6		1.1	1.1	58
60	1.6							1.3				60
62	1.2											62
组合Code	112222	222211						122222	222221	222222	333333	组合Code
倍率n	1	1						1	1	1	1	倍率n
吊钩 Hook	11t	11t						11t	11t	11t	11t	吊钩 Hook

起重性能表

Lifting capacities

T 60.7~75m

m	60.7-75m	20m	9.19m×8.3m	360°	40t							
	T	J				60.7	65.4	65.4	70.1	75		
	20 m	20 m	20 m	20 m	20 m	20 m	20 m	20 m	20 m	20 m	m	
20	4.5	4.6									20	
22	4.3	4.4									22	
24	4.2	4.2							4.3		24	
26	4.0	4.0							4.1	4.1	26	
28	3.8	3.9							3.9	4.0	28	
30	3.7	3.7							3.8	3.9	30	
32	3.6	3.6							3.7	3.8	32	
34	3.5	3.5							3.6	3.7	34	
36	3.4	3.4							3.5	3.6	36	
38	3.3	3.3							3.4	3.5	38	
40	3.2	3.2							3.3	3.4	40	
42	3.1	3.1							3.2	3.3	42	
44	3.1	3.0							3.2	3.3	44	
46	3.0	3.0							3.1	3.2	46	
48	2.9	2.9							3.0	3.1	48	
50	2.9	2.8							2.9	3.0	50	
52	2.8	2.3							2.5	2.7	52	
54	2.8	1.9							2.0	2.3	54	
56	2.7	1.4							1.6	1.9	56	
58	2.3	1.1							1.3	1.5	58	
60	1.9								1.2	1.1	60	
62	1.6										62	
64	1.3										64	
组合Code	112222	222211				122222		222221		222222	333333	组合Code
倍率n	1	1				1		1		1	1	倍率n
吊钩	11t	11t				11t		11t		11t	11t	吊钩
Hook	11t	11t				11t		11t		11t	11t	Hook

m	60.7-75m	24m	9.19m×8.3m	360°	40t							
	T	J				60.7	65.4	65.4	70.1	75		
	24 m	24 m	24 m	24 m	24 m	24 m	24 m	24 m	24 m	24 m	m	
22	4.3	4.4									22	
24	4.1	4.2									24	
26	4.0	4.0							4.1		26	
28	3.8	3.9							4.0	3.9	28	
30	3.7	3.7							3.8	3.8	30	
32	3.6	3.6							3.7	3.8	32	
34	3.5	3.5							3.6	3.7	34	
36	3.4	3.4							3.5	3.6	36	
38	3.3	3.3							3.4	3.5	38	
40	3.2	3.2							3.4	3.5	40	
42	3.1	3.1							3.3	3.4	42	
44	3.0	3.0							3.2	3.3	44	
46	3.0	2.9							3.2	3.3	46	
48	2.9	2.9							3.1	3.0	48	
50	2.8	2.8							3.0	2.8	50	
52	2.8	2.6							3.0	2.6	52	
54	2.7	2.2							2.5	2.4	54	
56	2.7	1.7							2.1	2.0	56	
58	2.5	1.3							1.7	1.7	58	
60	2.1								1.4	1.3	60	
62	1.8								1.0		62	
64	1.5										64	
66	1.2										66	
组合Code	112222	222211				122222		222221		222222	333333	组合Code
倍率n	1	1				1		1		1	1	倍率n
吊钩	11t	11t				11t		11t		11t	11t	吊钩
Hook	11t	11t				11t		11t		11t	11t	Hook

起重性能表

Lifting capacities

T 60.7~75m

m	60.7-75m	28m	9.19m×8.3m	360°	40t			m
	T	J				60.7	75	
	60.7	60.7	65.4	65.4	70.1	28 m	28 m	
26	3.6	3.7						26
28	3.6	3.6	3.5	3.6				28
30	3.4	3.5	3.4	3.5	3.3			30
32	3.3	3.3	3.3	3.4	3.3	3.1		32
34	3.2	3.2	3.3	3.3	3.2	3.0		34
36	3.1	3.1	3.2	3.2	3.1	3.0		36
38	3.0	3.0	3.1	3.1	3.1	2.9		38
40	2.9	2.9	3.0	3.0	3.1	2.9		40
42	2.8	2.9	2.9	2.9	3.0	2.9		42
44	2.8	2.8	2.8	2.8	2.9	2.8		44
46	2.7	2.7	2.8	2.8	2.9	2.8		46
48	2.6	2.6	2.7	2.7	2.8	2.8		48
50	2.6	2.6	2.7	2.7	2.8	2.6		50
52	2.5	2.5	2.6	2.6	2.7	2.4		52
54	2.5	2.4	2.6	2.6	2.6	2.2		54
56	2.4	2.0	2.5	2.1	2.3	2.0		56
58	2.4	1.6	2.4	1.7	1.9	1.8		58
60	2.3	1.2	2.0	1.4	1.6	1.5		60
62	2.0		1.7	1.0	1.2			62
64	1.6		1.4					64
66	1.3		1.0					66
68	1.0							68
组合Code	112222	222211	122222	222221	222222	333333		组合Code
倍率n	1	1	1	1	1	1		倍率n
吊钩	11t	11t	11t	11t	11t	11t		吊钩
Hook								Hook

起重性能表

Lifting capacities

T 60.7~70.1m

m	60.7-70.1m	32m	9.19m×8.3m	360°	40t				m
	T	J				60.7	65.4	70.1	
← m	32 m	32 m	32 m	32 m	32 m	32 m	32 m	32 m	← m
28	2.6	2.8							28
30	2.6	2.8			2.4		2.6		30
32	2.6	2.7			2.4		2.6	2.4	32
34	2.5	2.6			2.4		2.5	2.4	34
36	2.5	2.5			2.4		2.5	2.3	36
38	2.4	2.4			2.4		2.4	2.3	38
40	2.3	2.4			2.3		2.4	2.3	40
42	2.3	2.3			2.3		2.3	2.2	42
44	2.2	2.2			2.2		2.3	2.2	44
46	2.2	2.2			2.2		2.2	2.2	46
48	2.1	2.1			2.2		2.2	2.1	48
50	2.0	2.0			2.1		2.1	2.1	50
52	2.0	2.0			2.1		2.0	2.1	52
54	2.0	1.9			2.0		2.0	2.0	54
56	1.9	1.9			2.0		2.0	2.0	56
58	1.9	1.7			1.9		1.8	1.9	58
60	1.8	1.4			1.9		1.5	1.6	60
62	1.8	1.1			1.7		1.2	1.3	62
64	1.7				1.4			1.0	64
66	1.4				1.1				66
68	1.1								68
组合Code	112222	222211			122222		222221	222222	组合Code
倍率n	1	1			1		1	1	倍率n
吊钩	11t	11t			11t		11t	11t	吊钩
Hook									Hook

m	60.7-70.1m	36m	9.19m×8.3m	360°	40t				m
	T	J				60.7	65.4	70.1	
← m	36 m	36 m	36 m	36 m	36 m	36 m	36 m	36 m	← m
30	2.4	2.5							30
32	2.4	2.5			2.3		2.4		32
34	2.3	2.4			2.2		2.3		34
36	2.3	2.4			2.2		2.3	2.1	36
38	2.2	2.3			2.1		2.2	2.1	38
40	2.2	2.3			2.1		2.2	2.0	40
42	2.1	2.2			2.1		2.1	2.0	42
44	2.1	2.1			2.0		2.1	2.0	44
46	2.0	2.1			2.0		2.0	2.0	46
48	2.0	2.1			2.0		2.0	1.9	48
50	1.9	2.0			1.9		2.0	1.9	50
52	1.9	2.0			1.9		1.9	1.9	52
54	1.8	1.9			1.9		1.9	1.8	54
56	1.8	1.9			1.8		1.9	1.8	56
58	1.8	1.9			1.8		1.8	1.8	58
60	1.7	1.7			1.8		1.8	1.8	60
62	1.7	1.4			1.8		1.5	1.6	62
64	1.6	1.0			1.7		1.1		64
66	1.6				1.4				66
68	1.4				1.1				68
70	1.1								70
组合Code	112222	222211			122222		222221	222222	组合Code
倍率n	1	1			1		1	1	倍率n
吊钩	11t	11t			11t		11t	11t	吊钩
Hook									Hook

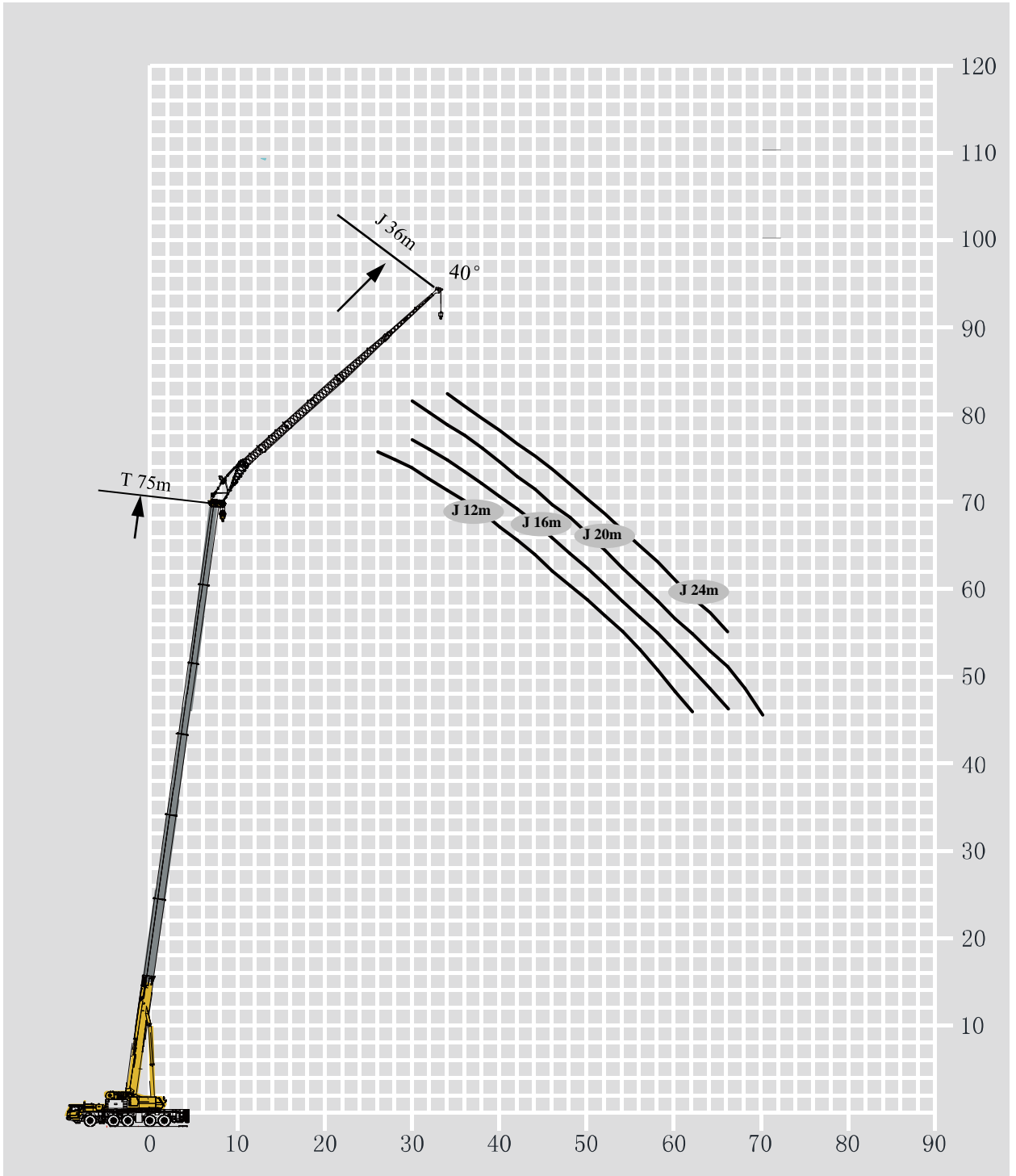

起重性能表

Lifting capacities

T 60.7~75m

m	60.7-75m		12m		9.19m×8.3m		360°		80t		m
	T		J								
	60.7	60.7	60.7	60.7	65.4	65.4	70.1	75			
12 m	12 m	12 m	12 m	12 m	12 m	12 m	12 m	12 m	12 m		
20	9.1	9.2									20
22	8.7	9.1			8.6	9.0					22
24	8.3	9.1			8.2	8.9	8.2				24
26	7.9	9.0			7.9	8.8	7.9	7.2			26
28	7.5	8.9			7.6	8.7	7.6	7.0			28
30	7.2	8.8			7.2	8.4	7.3	6.8			30
32	6.9	8.7			7.0	8.0	7.0	6.4			32
34	6.6	8.4			6.7	7.4	6.7	5.9			34
36	6.4	7.9			6.4	6.9	6.3	5.5			36
38	6.1	7.5			6.1	6.5	6.0	5.3			38
40	5.8	7.3			5.8	6.1	5.7	4.9			40
42	5.4	7.0			5.4	5.6	5.4	4.6			42
44	5.1	6.7			5.1	5.3	5.1	4.5			44
46	4.9	6.3			4.8	5.0	4.9	4.3			46
48	4.6	6.0			4.5	4.7	4.7	4.1			48
50	4.4	5.8			4.3	4.4	4.3	3.8			50
52	4.2	5.5			4.0	4.1	3.9	3.6			52
54					3.8	3.8	3.7	3.4			54
56					3.6	3.6	3.6	3.2			56
58							3.3	3.0			58
60								2.9			60
62								2.7			62
组合Code	112222	222211			122222	222221	222222	333333			组合Code
倍率n	1	1			1	1	1	1			倍率n
吊钩 Hook	11t	11t			11t	11t	11t	11t			吊钩 Hook

m	60.7-75m		16m		9.19m×8.3m		360°		80t		m
	T		J								
	60.7	60.7	60.7	60.7	65.4	65.4	70.1	75			
16 m	16 m	16 m	16 m	16 m	16 m	16 m	16 m	16 m			
24	6.5	6.7									24
26	6.4	6.6			6.3	6.5					26
28	6.3	6.5			6.2	6.4	6.1				28
30	6.2	6.4			6.2	6.3	6.1	5.8			30
32	6.0	6.3			6.0	6.2	6.0	5.6			32
34	5.8	6.2			5.8	6.1	5.8	5.5			34
36	5.6	6.1			5.6	6.0	5.7	5.2			36
38	5.4	6.1			5.5	6.0	5.4	4.8			38
40	5.2	6.0			5.2	5.6	5.0	4.4			40
42	5.0	6.0			4.9	5.3	4.7	4.2			42
44	4.8	5.8			4.6	5.0	4.5	4.0			44
46	4.6	5.4			4.4	4.7	4.3	3.9			46
48	4.4	5.1			4.2	4.4	4.1	3.7			48
50	4.2	4.8			4.0	4.3	3.9	3.4			50
52	4.0	4.5			3.8	4.0	3.6	3.1			52
54	3.8	4.2			3.6	3.8	3.4	3.0			54
56	3.6	3.9			3.5	3.7	3.2	2.9			56
58					3.3	3.5	3.1	2.8			58
60					2.9	2.9	2.8	2.7			60
62								2.6			62
64								2.5			64
66								2.3			66
组合Code	112222	222211			122222	222221	222222	333333			组合Code
倍率n	1	1			1	1	1	1			倍率n
吊钩 Hook	11t	11t			11t	11t	11t	11t			吊钩 Hook

起重性能表

Lifting capacities

T 60.7~75m

m	60.7-75m T		20m J		9.19m×8.3m		360°		80t		m		
	60.7		60.7		65.4		65.4		70.1			75	
	20 m		20 m		20 m		20 m		20 m			20 m	
26	3.2	3.2										26	
28	3.1	3.2			3.2		3.2					28	
30	3.1	3.1			3.1		3.1		3.1			30	
32	3.0	3.0			3.1		3.1		3.1	3.1		32	
34	3.0	3.0			3.0		3.0		3.1	3.1		34	
36	2.9	2.9			3.0		3.0		3.0	3.0		36	
38	2.9	2.9			3.0		2.9		3.0	3.0		38	
40	2.9	2.9			2.9		2.9		2.9	3.0		40	
42	2.8	2.8			2.9		2.9		2.9	3.0		42	
44	2.8	2.8			2.9		2.9		2.9	2.9		44	
46	2.8	2.8			2.8		2.8		2.9	2.9		46	
48	2.8	2.7			2.8		2.8		2.9	2.9		48	
50	2.8	2.7			2.8		2.8		2.9	2.9		50	
52	2.7	2.7			2.8		2.8		2.8	2.9		52	
54	2.7	2.7			2.8		2.8		2.8	2.9		54	
56	2.7	2.6			2.7		2.8		2.8	2.8		56	
58	2.7	2.6			2.7		2.7		2.8	2.6		58	
60	2.7	2.6			2.7		2.7		2.7	2.4		60	
62					2.7		2.7		2.7	2.2		62	
64					2.6		2.6		2.5	2.0		64	
66									2.4	1.8		66	
68										1.6		68	
70										1.5		70	
组合Code	112222	222211			122222		222221		222222	333333		组合Code	
倍率n	1	1			1		1		1	1		倍率n	
吊钩	11t	11t			11t		11t		11t	11t		吊钩	
Hook												Hook	

m	60.7-75m T		24m J		9.19m×8.3m		360°		80t		m		
	60.7		60.7		65.4		65.4		70.1			75	
	24 m		24 m		24 m		24 m		24 m			24 m	
28	2.7	2.8										28	
30	2.7	2.7			2.7		2.7					30	
32	2.6	2.6			2.7		2.7		2.7			32	
34	2.6	2.6			2.6		2.6		2.6	2.7		34	
36	2.5	2.5			2.6		2.6		2.6	2.6		36	
38	2.5	2.5			2.5		2.5		2.6	2.6		38	
40	2.5	2.5			2.5		2.5		2.5	2.6		40	
42	2.4	2.4			2.5		2.5		2.5	2.5		42	
44	2.4	2.4			2.5		2.4		2.5	2.5		44	
46	2.4	2.4			2.4		2.4		2.5	2.5		46	
48	2.4	2.4			2.4		2.4		2.4	2.5		48	
50	2.4	2.3			2.4		2.4		2.4	2.5		50	
52	2.4	2.3			2.4		2.4		2.4	2.5		52	
54	2.3	2.3			2.4		2.4		2.4	2.4		54	
56	2.3	2.3			2.4		2.4		2.4	2.3		56	
58	2.3	2.3			2.4		2.4		2.4	2.1		58	
60	2.3	2.3			2.4		2.4		2.4	1.9		60	
62	2.4	2.3			2.4		2.4		2.2	1.8		62	
64	2.4	2.3			2.3		2.3		2.1	1.6		64	
66					2.1		2.2		1.9	1.5		66	
68									1.7			68	
70									1.6			70	
组合Code	112222	222211			122222		222221		222222	333333		组合Code	
倍率n	1	1			1		1		1	1		倍率n	
吊钩	11t	11t			11t		11t		11t	11t		吊钩	
Hook												Hook	

起重性能表

Lifting capacities

T 60.7~75m

m	60.7-75m T		28m J		9.19m×8.3m		360°		80t		m		
	60.7		60.7		65.4		65.4		70.1			75	
	28 m		28 m		28 m		28 m		28 m			28 m	
32	2.4	2.4										32	
34	2.4	2.4			2.4		2.4					34	
36	2.3	2.3			2.3		2.3		2.4			36	
38	2.3	2.3			2.3		2.3		2.3		2.3	38	
40	2.2	2.2			2.2		2.3		2.3		2.3	40	
42	2.2	2.2			2.2		2.2		2.3		2.3	42	
44	2.2	2.2			2.2		2.2		2.2		2.3	44	
46	2.1	2.1			2.2		2.2		2.2		2.3	46	
48	2.1	2.1			2.2		2.1		2.2		2.2	48	
50	2.1	2.1			2.1		2.1		2.2		2.2	50	
52	2.1	2.1			2.1		2.1		2.2		2.2	52	
54	2.1	2.0			2.1		2.1		2.1		2.2	54	
56	2.1	2.0			2.1		2.1		2.1		2.1	56	
58	2.1	2.0			2.1		2.1		2.1		1.9	58	
60	2.1	2.0			2.1		2.1		2.1		1.8	60	
62	2.1	2.0			2.1		2.1		2.0		1.6	62	
64	2.1	2.0			2.1		2.1		1.8			64	
66	2.1	2.0			1.9		2.0		1.7			66	
68	2.1	2.0			1.8		1.9		1.6			68	
70					1.7		1.7		1.4			70	
72									1.3			72	
组合Code	112222	222211			122222		222221		222222		333333	组合Code	
倍率n	1	1			1		1		1		1	倍率n	
吊钩 Hook	11t	11t			11t		11t		11t		11t	吊钩 Hook	

m	60.7-70.1m T		32m J		9.19m×8.3m		360°		80t		m	
	60.7		60.7		65.4		65.4		70.1			
	32 m		32 m		32 m		32 m		32 m			
36	1.9	1.9									36	
38	1.9	1.9			1.9		1.9		1.9		38	
40	1.9	1.9			1.9		1.9		1.9		1.8	40
42	1.8	1.8			1.8		1.8		1.9		1.8	42
44	1.8	1.8			1.8		1.8		1.8		1.8	44
46	1.8	1.8			1.8		1.8		1.8		1.8	46
48	1.7	1.7			1.8		1.8		1.8		1.8	48
50	1.7	1.7			1.8		1.8		1.7		1.8	50
52	1.7	1.7			1.7		1.7		1.7		1.8	52
54	1.7	1.7			1.7		1.7		1.7		1.7	54
56	1.7	1.7			1.7		1.7		1.7		1.7	56
58	1.7	1.6			1.7		1.7		1.7		1.7	58
60	1.6	1.6			1.7		1.7		1.7		1.7	60
62	1.6	1.6			1.7		1.7		1.7		1.7	62
64	1.6	1.6			1.7		1.7		1.6		1.7	64
66	1.6	1.6			1.7		1.7		1.6		1.5	66
68	1.6	1.6			1.6		1.6		1.6		1.4	68
70	1.7	1.6			1.5		1.6		1.6			70
72	1.7	1.6			1.4		1.4		1.4			72
74					1.2		1.3		1.3			74
组合Code	112222	222211			122222		222221		222222		222222	组合Code
倍率n	1	1			1		1		1		1	倍率n
吊钩 Hook	11t	11t			11t		11t		11t		11t	吊钩 Hook

起重性能表

Lifting capacities

T 60.7~65.4m

m	60.7		65.4		m
	36 m		36 m		
	60.7-65.4m T	36m J	9.19m×8.3m	360°	
40	1.5	1.5			40
42	1.5	1.5	1.5	1.5	42
44	1.4	1.4	1.4	1.5	44
46	1.4	1.4	1.4	1.4	46
48	1.4	1.4	1.4	1.4	48
50	1.4	1.3	1.4	1.4	50
52	1.3	1.3	1.4	1.3	52
54	1.3	1.3	1.3	1.3	54
56	1.3	1.3	1.3	1.3	56
58	1.3	1.3	1.3	1.3	58
60	1.3	1.3	1.3	1.3	60
62	1.3	1.2	1.3	1.3	62
64	1.3	1.2	1.3	1.3	64
66	1.3	1.2	1.3	1.3	66
68	1.3	1.2	1.3	1.3	68
70	1.3	1.2	1.2	1.3	70
72	1.3	1.2		1.2	72
74	1.3	1.2			74
76	1.2	1.2			76
组合Code	112222	222211	122222	222221	组合Code
倍率n	1	1	1	1	倍率n
吊钩	11t	11t	11t	11t	吊钩
Hook					Hook

起重性能表

Lifting capacities

T 60.7~75m

m	60.7-75m	12m	9.19m×8.3m	360°	40t						m	
	T	J				60.7	60.7	65.4	65.4	70.1		75
	12 m	12 m	12 m	12 m	12 m	12 m	12 m	12 m	12 m	12 m		
20	9.1	9.2										20
22	8.7	9.1						8.6	9.0			22
24	8.3	9.1						8.2	8.9	8.2		24
26	7.9	9.0						7.9	8.8	7.9	7.2	26
28	7.5	8.9						7.6	8.7	7.6	7.0	28
30	7.2	8.8						7.2	8.4	7.3	6.8	30
32	6.9	8.7						7.0	8.0	7.0	6.4	32
34	6.6	8.2						6.7	7.4	6.7	5.9	34
36	6.4	7.1						6.4	6.9	6.2	5.5	36
38	6.1	6.1						6.1	6.4	5.8	5.1	38
40	5.8	5.3						5.8	5.5	5.4	4.7	40
42	5.4	4.5						5.4	4.8	5.1	4.4	42
44	5.1	3.8						4.9	4.1	4.4	4.1	44
46	4.5	3.1						4.3	3.4	3.8	3.8	46
48	3.9	2.5						3.7	2.8	3.2	3.2	48
50	3.4	2.0						3.2	2.3	2.7	2.7	50
52	2.9	1.5						2.7	1.8	2.2	2.2	52
54								2.2	1.4	1.7	1.7	54
56										1.3	1.3	56
组合Code	112222	222211						122222	222221	222222	333333	组合Code
倍率n	1	1						1	1	1	1	倍率n
吊钩Hook	11t	11t						11t	11t	11t	11t	吊钩Hook

m	60.7-75m	16m	9.19m×8.3m	360°	40t						m	
	T	J				60.7	60.7	65.4	65.4	70.1		75
	16 m	16 m	16 m	16 m	16 m	16 m	16 m	16 m	16 m	16 m		
24	6.5	6.7										24
26	6.4	6.6						6.3	6.5			26
28	6.3	6.5						6.2	6.4	6.1		28
30	6.2	6.4						6.2	6.3	6.1	5.8	30
32	6.0	6.3						6.0	6.2	6.0	5.6	32
34	5.8	6.2						5.8	6.1	5.8	5.5	34
36	5.6	6.1						5.6	6.0	5.7	5.2	36
38	5.4	6.1						5.5	6.0	5.4	4.8	38
40	5.2	5.9						5.2	5.6	5.0	4.4	40
42	5.0	5.1						4.9	5.3	4.7	4.2	42
44	4.8	4.4						4.6	4.6	4.4	3.9	44
46	4.6	3.7						4.4	3.9	4.1	3.6	46
48	4.4	3.1						4.1	3.3	3.6	3.3	48
50	3.8	2.5						3.6	2.8	3.1	3.1	50
52	3.3	2.0						3.0	2.3	2.6	2.6	52
54	2.8	1.5						2.6	1.8	2.1	2.1	54
56	2.4	1.1						2.1	1.4	1.7	1.7	56
58								1.7		1.3	1.3	58
组合Code	112222	222211						122222	222221	222222	333333	组合Code
倍率n	1	1						1	1	1	1	倍率n
吊钩Hook	11t	11t						11t	11t	11t	11t	吊钩Hook

起重性能表

Lifting capacities

T 60.7~75m

m	60.7-75m	20m	9.19m×8.3m	360°	40t						m	
	T	J				60.7	60.7	65.4	65.4	70.1		75
	20 m	20 m	20 m	20 m	20 m	20 m	20 m	20 m	20 m	20 m		
26	3.2	3.2	3.2	3.2								26
28	3.1	3.2	3.2	3.2						3.2		28
30	3.1	3.1	3.1	3.1						3.1	3.1	30
32	3.0	3.0	3.0	3.1						3.1	3.1	32
34	3.0	3.0	3.0	3.0						3.1	3.1	34
36	2.9	2.9	2.9	3.0						3.0	3.0	36
38	2.9	2.9	2.9	3.0						3.0	3.0	38
40	2.9	2.9	2.9	2.9						2.9	3.0	40
42	2.8	2.8	2.8	2.9						2.9	3.0	42
44	2.8	2.8	2.8	2.9						2.9	2.9	44
46	2.8	2.8	2.8	2.8						2.9	2.9	46
48	2.8	2.7	2.7	2.8						2.9	2.9	48
50	2.8	2.7	2.7	2.8						2.9	2.9	50
52	2.7	2.7	2.7	2.8						2.8	2.9	52
54	2.7	2.2	2.2	2.8						2.7	2.7	54
56	2.7	1.7	1.7	2.7						2.3	2.2	56
58	2.5	1.3	1.3	2.3						1.8	1.8	58
60	2.1			1.9						1.5	1.4	60
62				1.5						1.1	1.1	62
组合Code	112222	222211	122222	222221	222222	333333						组合Code
倍率n	1	1	1	1	1	1						倍率n
吊钩 Hook	11t	11t	11t	11t	11t	11t						吊钩 Hook

m	60.7-75m	24m	9.19m×8.3m	360°	40t						m	
	T	J				60.7	60.7	65.4	65.4	70.1		75
	24 m	24 m	24 m	24 m	24 m	24 m	24 m	24 m	24 m	24 m		
28	2.7	2.8	2.8									28
30	2.7	2.7	2.7	2.7								30
32	2.6	2.6	2.6	2.7						2.7		32
34	2.6	2.6	2.6	2.6						2.6	2.7	34
36	2.5	2.5	2.5	2.6						2.6	2.6	36
38	2.5	2.5	2.5	2.5						2.6	2.6	38
40	2.5	2.5	2.5	2.5						2.5	2.6	40
42	2.4	2.4	2.4	2.5						2.5	2.5	42
44	2.4	2.4	2.4	2.5						2.5	2.5	44
46	2.4	2.4	2.4	2.4						2.5	2.5	46
48	2.4	2.4	2.4	2.4						2.4	2.5	48
50	2.4	2.3	2.3	2.4						2.4	2.5	50
52	2.4	2.3	2.3	2.4						2.4	2.5	52
54	2.3	2.3	2.3	2.4						2.4	2.4	54
56	2.3	2.2	2.2	2.4						2.4	2.3	56
58	2.3	1.7	1.7	2.4						2.2	2.1	58
60	2.3	1.3	1.3	2.2						1.8	1.8	60
62	2.0			1.8						1.4	1.4	62
64	1.7			1.4						1.0	1.0	64
66				1.1								66
组合Code	112222	222211	122222	222221	222222	333333						组合Code
倍率n	1	1	1	1	1	1						倍率n
吊钩 Hook	11t	11t	11t	11t	11t	11t						吊钩 Hook

起重性能表

Lifting capacities

T 60.7~75m

m	60.7-75m T		28m J		9.19m×8.3m		360°		40t		m
	60.7	60.7	60.7	60.7	65.4	65.4	70.1	75			
← m	28 m	28 m	28 m	28 m	28 m	28 m	28 m	28 m	28 m	← m	
32	2.4	2.4								32	
34	2.4	2.4			2.4	2.4				34	
36	2.3	2.3			2.3	2.3		2.4		36	
38	2.3	2.3			2.3	2.3		2.3	2.3	38	
40	2.2	2.2			2.3	2.3		2.3	2.3	40	
42	2.2	2.2			2.2	2.2		2.3	2.3	42	
44	2.2	2.2			2.2	2.2		2.2	2.3	44	
46	2.1	2.1			2.2	2.2		2.2	2.3	46	
48	2.1	2.1			2.2	2.1		2.2	2.2	48	
50	2.1	2.1			2.1	2.1		2.2	2.2	50	
52	2.1	2.1			2.1	2.1		2.2	2.2	52	
54	2.1	2.0			2.1	2.1		2.1	2.2	54	
56	2.1	2.0			2.1	2.1		2.1	2.1	56	
58	2.1	2.0			2.1	2.1		2.1	1.9	58	
60	2.1	1.7			2.1	1.9		2.1	1.8	60	
62	2.1	1.3			2.1	1.5		1.7	1.6	62	
64	1.9				1.7	1.1		1.3		64	
66	1.6				1.4					66	
68	1.3				1.1					68	
组合Code	112222	222211			122222	222221		222222	333333	组合Code	
倍率n	1	1			1	1		1	1	倍率n	
吊钩 Hook	11t	11t			11t	11t		11t	11t	吊钩 Hook	

m	60.7-70.1m T		32m J		9.19m×8.3m		360°		40t		m
	60.7	60.7	60.7	60.7	65.4	65.4	70.1				
← m	32 m	32 m	32 m	32 m	32 m	32 m	32 m	← m			
36	1.9	1.9								36	
38	1.9	1.9			1.9	1.9				38	
40	1.9	1.9			1.9	1.9		1.8		40	
42	1.8	1.8			1.8	1.8		1.9	1.8	42	
44	1.8	1.8			1.8	1.8		1.8	1.8	44	
46	1.8	1.8			1.8	1.8		1.8	1.8	46	
48	1.7	1.7			1.8	1.8		1.8	1.8	48	
50	1.7	1.7			1.8	1.7		1.7	1.8	50	
52	1.7	1.7			1.7	1.7		1.7	1.8	52	
54	1.7	1.7			1.7	1.7		1.7	1.7	54	
56	1.7	1.7			1.7	1.7		1.7	1.7	56	
58	1.7	1.6			1.7	1.7		1.7	1.7	58	
60	1.6	1.6			1.7	1.7		1.7	1.7	60	
62	1.6	1.6			1.7	1.7		1.7	1.7	62	
64	1.6	1.3			1.7	1.2		1.6	1.6	64	
66	1.6				1.6	1.1		1.3		66	
68	1.5				1.3			1.0		68	
70	1.2				1.0					70	
组合Code	112222	222211			122222	222221		222222	组合Code		
倍率n	1	1			1	1		1	倍率n		
吊钩 Hook	11t	11t			11t	11t		11t	吊钩 Hook		

起重性能表

Lifting capacities

T 60.7~65.4m

m	60.7		65.4		m
	36 m		36 m		
	60.7	60.7	65.4	65.4	
40	1.5	1.5			40
42	1.5	1.5	1.5	1.5	42
44	1.4	1.4	1.4	1.5	44
46	1.4	1.4	1.4	1.4	46
48	1.4	1.4	1.4	1.4	48
50	1.4	1.3	1.4	1.4	50
52	1.3	1.3	1.4	1.3	52
54	1.3	1.3	1.3	1.3	54
56	1.3	1.3	1.3	1.3	56
58	1.3	1.3	1.3	1.3	58
60	1.3	1.3	1.3	1.3	60
62	1.3	1.2	1.3	1.3	62
64	1.3	1.2	1.3	1.3	64
66	1.3	1.2	1.3	1.3	66
68	1.3		1.3		68
70	1.3		1.2		70
72	1.1				72
组合Code	112222	222211	122222	222221	组合Code
倍率n	1	1	1	1	倍率n
吊钩	11t	11t	11t	11t	吊钩
Hook					Hook

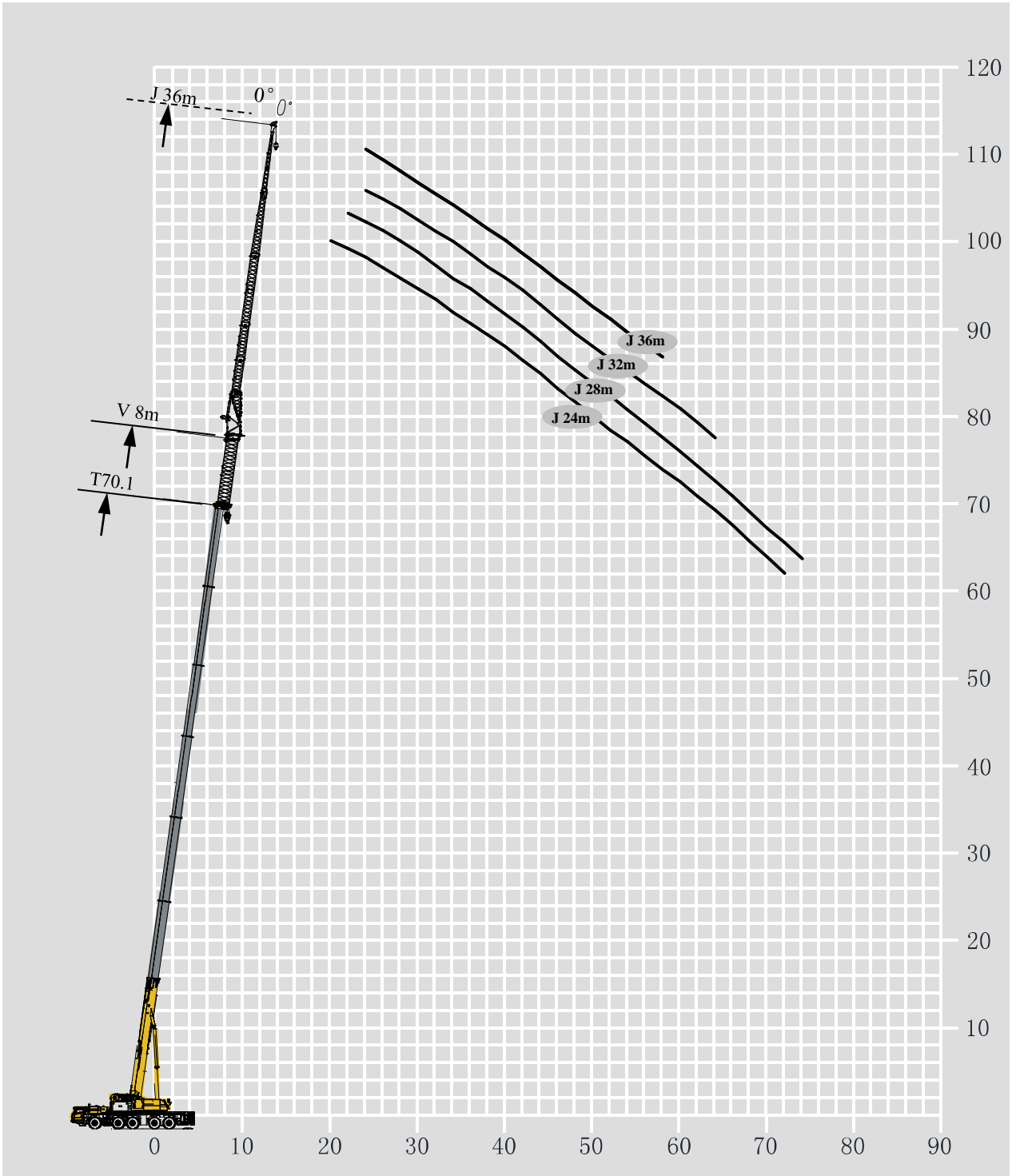

起重性能表

Lifting capacities

T 60.7~70.1m

m	60.7+8		65.4+8		70.1+8		
	24 m		24 m		24 m		
	60.7-70.1m T	8m V	24m J	9.19m×8.3m	360°	80t	
16	4.8	5.4				16	
18	4.8	5.3	4.5		4.8	18	
20	4.7	5.3	4.4		4.8	20	
22	4.7	5.2	4.4		4.7	22	
24	4.6	5.1	4.3		4.7	24	
26	4.5	5.0	4.3		4.6	26	
28	4.4	4.7	4.2		4.5	28	
30	4.4	4.6	4.1		4.4	30	
32	4.2	4.5	4.1		4.3	32	
34	4.1	4.4	4.0		4.2	34	
36	3.7	4.3	3.7		4.0	36	
38	3.6	4.2	3.5		3.9	38	
40	3.5	4.1	3.4		3.8	40	
42	3.3	4.0	3.3		3.8	42	
44	3.2	3.9	3.2		3.7	44	
46	3.1	3.8	3.1		3.6	46	
48	3.0	3.7	3.0		3.5	48	
50	2.9	3.6	2.9		3.5	50	
52	2.8	3.5	2.8		3.3	52	
54	2.7	3.4	2.7		3.1	54	
56	2.6	3.3	2.6		2.9	56	
58	2.5	3.2	2.5		2.7	58	
60	2.4	3.1	2.4		2.5	60	
62	2.3	2.9	2.2		2.3	62	
64	2.2	2.7	2.0		2.2	64	
66	2.1	2.6	1.9		2.0	66	
68	1.9	2.4	1.8		1.9	68	
70	1.8	2.2	1.6		1.7	70	
72	1.7	2.0	1.4		1.6	72	
74	1.6	1.9	1.3		1.4	74	
76	1.5	1.6	1.2		1.4	76	
78	1.4	1.4				78	
80	1.3	1.2				80	
82	1.3	1.1				82	
84	1.2					84	
组合Code	112222	222211	122222		222221	222222	组合Code
倍率n	1	1	1		1	1	倍率n
吊钩 Hook	11t	11t	11t		11t	11t	吊钩 Hook

起重性能表

Lifting capacities

T 60.7~70.1m

m	60.7-70.1m T		8m V		28m J		9.19m×8.3m		360°		80t		m
	60.7+8		60.7+8		65.4+8		65.4+8		70.1+8		28 m		
	28 m		28 m		28 m		28 m		28 m				
18	4.0	4.5										18	
20	3.9	4.4			3.7				4.0			20	
22	3.9	4.3			3.7				3.9		3.5	22	
24	3.8	4.2			3.6				3.9		3.4	24	
26	3.8	4.2			3.6				3.8		3.4	26	
28	3.7	4.1			3.5				3.7		3.3	28	
30	3.7	4.0			3.5				3.7		3.3	30	
32	3.6	3.9			3.4				3.6		3.3	32	
34	3.5	3.9			3.4				3.6		3.2	34	
36	3.5	3.8			3.3				3.5		3.2	36	
38	3.4	3.7			3.3				3.5		3.2	38	
40	3.2	3.7			3.2				3.4		3.1	40	
42	3.1	3.6			3.1				3.4		3.1	42	
44	3.0	3.5			3.0				3.3		3.0	44	
46	2.9	3.5			2.9				3.2		2.9	46	
48	2.8	3.4			2.8				3.2		2.8	48	
50	2.7	3.3			2.7				3.1		2.7	50	
52	2.6	3.2			2.6				3.1		2.6	52	
54	2.5	3.1			2.5				2.9		2.5	54	
56	2.4	3.0			2.4				2.8		2.4	56	
58	2.3	2.9			2.4				2.6		2.3	58	
60	2.2	2.8			2.2				2.5		2.1	60	
62	2.1	2.8			2.1				2.3		2.0	62	
64	2.0	2.7			1.9				2.2		1.9	64	
66	2.0	2.6			1.8				2.0		1.7	66	
68	1.9	2.5			1.7				1.9		1.6	68	
70	1.8	2.3			1.6				1.8		1.5	70	
72	1.7	1.9			1.5				1.6		1.2	72	
74	1.6	1.6			1.4				1.5		1.1	74	
76	1.5	1.4			1.3				1.4			76	
78	1.4	1.1							1.4			78	
80	1.3	1.1							1.3			80	
82	1.2								1.2			82	
84	1.1								1.1			84	
组合Code	112222	222211			122222				222221		222222	组合Code	
倍率n	1	1			1				1		1	倍率n	
吊钩 Hook	11t	11t			11t				11t		11t	吊钩 Hook	

起重性能表

Lifting capacities

T 60.7~70.1m

m	60.7+8		65.4+8		70.1+8	
	32 m	32 m	32 m	32 m	32 m	32 m
20	3.6	3.9				20
22	3.5	3.9	3.3	3.5		22
24	3.4	3.8	3.2	3.5	3.1	24
26	3.4	3.7	3.2	3.4	3.0	26
28	3.3	3.7	3.2	3.3	3.0	28
30	3.3	3.6	3.1	3.3	2.9	30
32	3.2	3.5	3.1	3.2	2.9	32
34	3.2	3.5	3.0	3.2	2.9	34
36	3.1	3.4	3.0	3.1	2.8	36
38	3.0	3.3	2.9	3.1	2.8	38
40	3.0	3.3	2.9	3.0	2.8	40
42	2.9	3.2	2.8	3.0	2.7	42
44	2.9	3.1	2.8	2.9	2.7	44
46	2.8	3.1	2.7	2.9	2.7	46
48	2.7	3.0	2.7	2.8	2.6	48
50	2.6	3.0	2.6	2.8	2.4	50
52	2.5	2.9	2.4	2.7	2.4	52
54	2.4	2.9	2.2	2.6	2.4	54
56	2.3	2.8	2.2	2.5	2.3	56
58	2.2	2.6	2.1	2.4	2.1	58
60	2.1	2.4	2.0	2.3	2.0	60
62	1.9	2.2	1.9	2.1	1.7	62
64	1.9	2.3	1.6	2.0	1.5	64
66	1.8	2.2	1.5	1.9		66
68	1.7	2.2	1.4	1.6		68
70	1.7	2.0	1.1	1.2		70
72	1.6	1.9				72
74	1.4	1.8				74
76	1.4	1.5				76
78	1.3					78
组合Code	1	1	1	1	1	组合Code
倍率n	112222	222211	122222	222221	222222	倍率n
吊钩 Hook	11t	11t	11t	11t	11t	吊钩 Hook

起重性能表

Lifting capacities

T 60.7~70.1m

m	60.7+8		65.4+8		70.1+8		m
	36 m	36 m	36 m	36 m	36 m	36 m	
22	2.9	3.2					22
24	2.9	3.2	2.7				24
26	2.8	3.1	2.6	2.9		2.4	26
28	2.8	3.0	2.6	2.8		2.4	28
30	2.7	3.0	2.6	2.7		2.4	30
32	2.7	2.9	2.5	2.7		2.4	32
34	2.6	2.9	2.5	2.6		2.3	34
36	2.6	2.8	2.4	2.6		2.3	36
38	2.5	2.8	2.4	2.5		2.2	38
40	2.5	2.7	2.4	2.5		2.2	40
42	2.4	2.6	2.3	2.5		2.1	42
44	2.4	2.6	2.3	2.4		2.1	44
46	2.3	2.5	2.3	2.4		2.0	46
48	2.3	2.5	2.2	2.3		2.0	48
50	2.3	2.4	2.2	2.3		2.0	50
52	2.2	2.4	2.2	2.3		1.9	52
54	2.1	2.3	2.1	2.2		1.8	54
56	2.0	2.3	2.0	2.2		1.6	56
58	1.9	2.3	1.9	2.2		1.5	58
60	1.8	2.2		2.1			60
62	1.8	2.0					62
64	1.7	1.9					64
66		1.9					66
68		1.9					68
70		1.8					70
组合 Code	112222	222211	122222	222221	222222		组合 Code
倍率n 吊钩 Hook	1 11t	1 11t	1 11t	1 11t	1 11t	1 11t	倍率n 吊钩 Hook

起重性能表

Lifting capacities

T 60.7~70.1m

m	60.7+8		60.7+8		65.4+8		65.4+8		70.1+8		m
	24 m		24 m		24 m		24 m		24 m		
16	4.8	5.4			4.5		4.8				16
18	4.8	5.3			4.4		4.8		4.2		18
20	4.7	5.3			4.4		4.7		4.2		20
22	4.7	5.2			4.4		4.7		4.2		22
24	4.6	5.1			4.3		4.7		4.1		24
26	4.5	5.0			4.3		4.6		4.1		26
28	4.4	4.9			4.2		4.5		4.0		28
30	4.4	4.8			4.1		4.4		3.9		30
32	4.2	4.7			4.1		4.3		3.9		32
34	4.1	4.6			4.0		4.2		3.8		34
36	3.9	4.5			3.9		4.2		3.8		36
38	3.8	4.4			3.7		4.1		3.7		38
40	3.6	4.3			3.6		4.0		3.6		40
42	3.5	4.2			3.5		3.9		3.5		42
44	3.4	4.1			3.3		3.9		3.3		44
46	3.2	3.6			3.2		3.7		3.2		46
48	3.1	3.0			3.1		3.1		3.1		48
50	3.0	2.5			3.0		2.6		2.8		50
52	2.9	2.1			2.9		2.2		2.3		52
54	2.8	1.7			2.5		1.7		1.9		54
56	2.5	1.3			2.1		1.4		1.5		56
58	2.1				1.7				1.2		58
60	1.8				1.4						60
62	1.5				1.1						62
64	1.2										64
组合Code	112222	222211			122222		222221		222222		组合Code
倍率n	1	1			1		1		1		倍率n
吊钩	11t	11t			11t		11t		11t		吊钩
Hook	11t	11t			11t		11t		11t		Hook

m	60.7+8		60.7+8		65.4+8		65.4+8		70.1+8		m
	28 m		28 m		28 m		28 m		28 m		
18	4.0	4.5					4.0				18
20	3.9	4.4			3.7		3.9				20
22	3.9	4.3			3.7		3.9		3.5		22
24	3.8	4.2			3.6		3.9		3.4		24
26	3.8	4.2			3.6		3.8		3.4		26
28	3.7	4.1			3.5		3.7		3.3		28
30	3.7	4.0			3.5		3.7		3.3		30
32	3.6	3.9			3.4		3.6		3.3		32
34	3.5	3.9			3.4		3.6		3.2		34
36	3.5	3.8			3.3		3.5		3.2		36
38	3.4	3.7			3.3		3.5		3.2		38
40	3.2	3.7			3.2		3.4		3.1		40
42	3.1	3.6			3.1		3.4		3.1		42
44	3.0	3.5			3.0		3.3		3.0		44
46	2.9	3.5			2.9		3.2		2.9		46
48	2.8	3.1			2.8		3.2		2.8		48
50	2.7	2.6			2.7		2.7		2.7		50
52	2.6	2.2			2.6		2.2		2.4		52
54	2.5	1.7			2.5		1.8		1.9		54
56	2.4	1.3			2.1		1.4		1.6		56
58	2.1				1.8		1.1		1.2		58
60	1.8				1.4						60
62	1.5				1.1						62
64	1.2										64
组合Code	112222	222211			122222		222221		222222		组合Code
倍率n	1	1			1		1		1		倍率n
吊钩	11t	11t			11t		11t		11t		吊钩
Hook	11t	11t			11t		11t		11t		Hook

起重性能表

Lifting capacities

T 60.7~70.1m

m	60.7+8		60.7+8		65.4+8		65.4+8		70.1+8		m
	32 m		32 m		32 m		32 m		32 m		
20	3.6		3.9								20
22	3.5		3.9		3.3		3.5				22
24	3.4		3.8		3.2		3.5		3.1		24
26	3.4		3.7		3.2		3.4		3.0		26
28	3.3		3.7		3.2		3.3		3.0		28
30	3.3		3.6		3.1		3.3		2.9		30
32	3.2		3.5		3.1		3.2		2.9		32
34	3.2		3.5		3.0		3.2		2.9		34
36	3.1		3.4		3.0		3.1		2.8		36
38	3.0		3.3		2.9		3.1		2.8		38
40	3.0		3.3		2.9		3.0		2.8		40
42	2.9		3.2		2.8		3.0		2.7		42
44	2.9		3.1		2.8		2.9		2.7		44
46	2.8		3.1		2.7		2.9		2.7		46
48	2.7		3.0		2.7		2.8		2.6		48
50	2.6		2.7		2.6		2.8		2.4		50
52	2.5		2.3		2.4		2.3		2.4		52
54	2.4		1.9		2.2		1.9		2.0		54
56	2.3		1.5		2.2		1.5		1.6		56
58	2.2		1.1		1.8		1.2				58
60	1.9				1.5						60
62	1.6				1.2						62
64	1.3										64
组合Code	112222		222211		122222		222221		222222		组合Code
倍率n	1		1		1		1		1		倍率n
吊钩Hook	11t		11t		11t		11t		11t		吊钩Hook

m	60.7+8		60.7+8		65.4+8		65.4+8		70.1+8		m
	36 m		36 m		36 m		36 m		36 m		
22	2.9		3.2								22
24	2.8		3.2		2.7		2.9				24
26	2.8		3.1		2.6		2.8		2.3		26
28	2.7		3.0		2.6		2.8		2.3		28
30	2.7		3.0		2.5		2.7		2.3		30
32	2.6		2.9		2.5		2.7		2.2		32
34	2.6		2.8		2.5		2.6		2.2		34
36	2.5		2.8		2.4		2.6		2.2		36
38	2.5		2.7		2.4		2.5		2.1		38
40	2.4		2.7		2.3		2.5		2.1		40
42	2.4		2.6		2.3		2.4		1.9		42
44	2.3		2.5		2.2		2.3		1.9		44
46	2.3		2.4		2.2		2.3		1.9		46
48	2.2		2.4		2.1		2.2		1.9		48
50	2.2		2.3		2.1		2.2		1.9		50
52	2.1		2.2		2.0		2.0				52
54	2.0		1.8		1.9		1.9				54
56	1.9		1.4				1.4				56
58	1.8		1.0								58
60	1.8										60
组合Code	112222		222211		122222		222221		222222		组合Code
倍率n	1		1		1		1		1		倍率n
吊钩Hook	11t		11t		11t		11t		11t		吊钩Hook

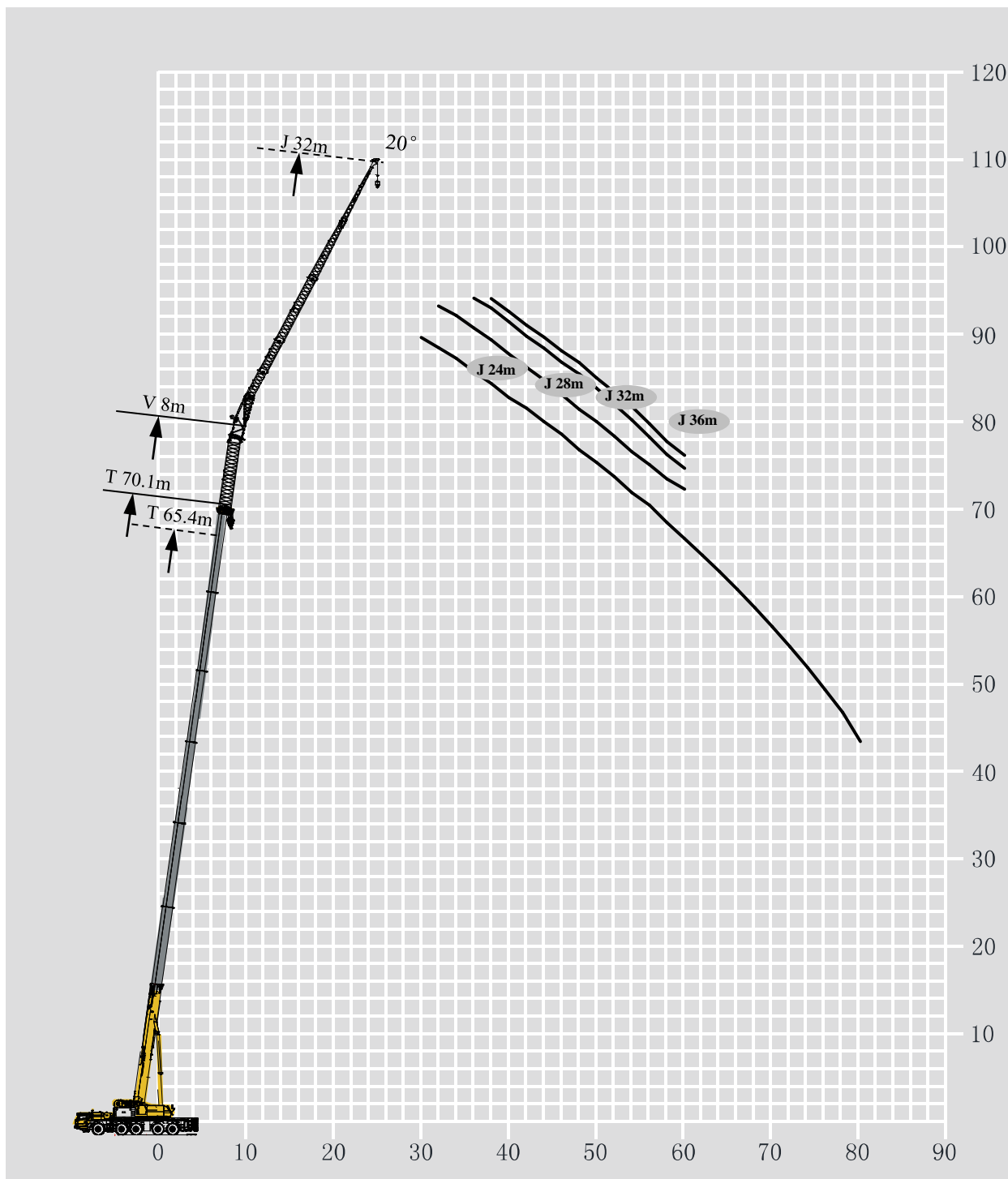

起重性能表

Lifting capacities

T 60.7~70.1m

m	60.7+8		60.7+8		65.4+8		65.4+8		70.1+8		m
	24 m		24 m		24 m		24 m		24 m		
26	3.7	4.1			3.5						26
28	3.7	4.0			3.5						28
30	3.6	3.9			3.5				3.5		30
32	3.6	3.7			3.4				3.4		32
34	3.5	3.6			3.4				3.3		34
36	3.4	3.5			3.3				3.3		36
38	3.4	3.4			3.3				3.3		38
40	3.3	3.3			3.2				3.2		40
42	3.2	3.3			3.2				3.2		42
44	3.1	3.2			3.1				3.1		44
46	3.0	3.1			3.0				3.1		46
48	2.9	3.1			2.9				3.0		48
50	2.8	3.0			2.8				3.0		50
52	2.7	2.9			2.7				2.9		52
54	2.6	2.9			2.6				2.7		54
56	2.5	2.8			2.4				2.6		56
58	2.4	2.8			2.3				2.5		58
60	2.4	2.7			2.1				2.3		60
62	2.3	2.6			1.9				2.2		62
64	2.1	2.5			1.8				2.1		64
66	2.0	2.4			1.6				2.0		66
68	1.9	2.4			1.5				1.9		68
70	1.7	2.4			1.4				1.8		70
72	1.6	2.3			1.3				1.7		72
74	1.5	2.2			1.2				1.6		74
76	1.4	1.9			1.1				1.5		76
78	1.3	1.7			1.0				1.4		78
80	1.2	1.5							1.4		80
组合Code	112222	222211			122222				222221	222222	组合Code
倍率n	1	1			1				1	1	倍率n
吊钩 Hook	11t	11t			11t				11t	11t	吊钩 Hook

m	60.7+8		8m		28m		9.19m×8.3m		360°		80t		m
	28 m		28 m		28 m		28 m		28 m		28 m		
28	3.1	3.3											28
30	3.1	3.3											30
32	3.0	3.3											32
34	3.0	3.2											34
36	2.9	3.1											36
38	2.9	3.1											38
40	2.8	3.0											40
42	2.8	3.0											42
44	2.7	2.9											44
46	2.7	2.9											46
48	2.5	2.8											48
50	2.5	2.7											50
52	2.4	2.7											52
54	2.3	2.6											54
56	2.2	2.6											56
58	2.2	2.5											58
60	2.1	2.5											60
62	2.0	2.4											62
64	1.9	2.2											64
66	1.8	2.1											66
68	1.6	1.9											68
70	1.5	1.7											70
72	1.4	1.6											72
74	1.2	1.4											74
组合Code	112222	222211			122222					222221	222222	组合Code	
倍率n	1	1			1					1	1	倍率n	
吊钩 Hook	11t	11t			11t					11t	11t	吊钩 Hook	

起重性能表

Lifting capacities

T 60.7~70.1m

m	60.7-70.1m		8m		32m		9.19m×8.3m		360°		80t		m
	T	V	J	9.19m×8.3m	360°	80t	60.7+8	60.7+8	65.4+8	65.4+8	70.1+8		
	32 m		32 m		32 m		32 m		32 m		32 m		
32	2.5	2.8											32
34	2.5	2.7	2.4										34
36	2.5	2.7	2.4	2.5							2.3		36
38	2.4	2.6	2.3	2.5							2.2		38
40	2.4	2.6	2.3	2.4							2.2		40
42	2.4	2.5	2.3	2.4							2.2		42
44	2.3	2.5	2.2	2.3							2.2		44
46	2.3	2.5	2.2	2.3							2.1		46
48	2.3	2.4	2.2	2.3							2.1		48
50	2.2	2.4	2.1	2.2							2.1		50
52	2.1	2.3	2.1	2.2							2.0		52
54	2.1	2.3	2.1	2.2							2.0		54
56	2.0	2.2	2.0	2.1							2.0		56
58	1.9	2.2	1.9	2.1							1.9		58
60	1.8	2.1	1.8	2.0							1.8		60
62	1.8	2.1		1.8									62
64	1.7	2.1											64
66	1.6	2.0											66
68	1.5	1.8											68
70		1.7											70
72		1.5											72
组合Code	112222		222211		122222		222221		222222		222222		组合Code
倍率n	1		1		1		1		1		1		倍率n
吊钩 Hook	11t		11t		11t		11t		11t		11t		吊钩 Hook

m	60.7-65.4m		8m		36m		9.19m×8.3m		360°		80t		m
	T	V	J	9.19m×8.3m	360°	80t	60.7+8	60.7+8	65.4+8	65.4+8			
	36 m		36 m		36 m		36 m		36 m		36 m		
34	2.1	2.2											34
36	2.0	2.2	2.0										36
38	2.0	2.2	1.9	2.1									38
40	2.0	2.1	1.9	2.1									40
42	2.0	2.1	1.9	2.1									42
44	1.9	2.0	1.9	2.1									44
46	1.9	2.0	1.8	2.0									46
48	1.9	2.0	1.8	2.0									48
50	1.8	2.0	1.8	1.9									50
52	1.8	1.9	1.8	1.9									52
54	1.8	1.9	1.7	1.8									54
56	1.7	1.9	1.7	1.8									56
58	1.7	1.8	1.7	1.8									58
60	1.6	1.8	1.7	1.8									60
62	1.5	1.8		1.7									62
64	1.5	1.7		1.7									64
66		1.7											66
68		1.7											68
组合Code	112222		222211		122222		222221		222222		222221		组合Code
倍率n	1		1		1		1		1		1		倍率n
吊钩 Hook	11t		11t		11t		11t		11t		11t		吊钩 Hook

起重性能表

Lifting capacities

T 60.7~70.1m

m	60.7+8		65.4+8		70.1+8		m
	24 m	24 m	24 m	24 m	24 m	24 m	
	26	3.7	3.8				
28	3.6	3.6	3.5		3.7		28
30	3.5	3.5	3.5		3.6	3.3	30
32	3.4	3.4	3.4		3.5	3.3	32
34	3.3	3.3	3.4		3.4	3.2	34
36	3.2	3.2	3.3		3.3	3.2	36
38	3.1	3.1	3.2		3.2	3.1	38
40	3.1	3.0	3.1		3.1	3.1	40
42	3.0	2.9	3.1		3.0	3.1	42
44	2.9	2.9	3.0		3.0	3.0	44
46	2.9	2.8	3.0		2.9	3.0	46
48	2.8	2.8	2.9		2.9	2.9	48
50	2.8	2.7	2.8		2.8	2.8	50
52	2.7	2.6	2.7		2.8	2.6	52
54	2.6	2.4	2.6		2.5	2.4	54
56	2.5	1.9	2.4		2.1	2.2	56
58	2.4	1.5	2.3		1.6	1.8	58
60	2.2	1.2	1.9		1.3	1.5	60
62	1.8		1.6			1.1	62
64	1.6		1.2				64
66	1.3						66
68	1.0						68
组合Code	112222	222211	122222		222221	222222	组合Code
倍率n	1	1	1		1	1	倍率n
吊钩 Hook	11t	11t	11t		11t	11t	吊钩 Hook

m	60.7+8		65.4+8		70.1+8		m
	28 m	28 m	28 m	28 m	28 m	28 m	
	28	3.1	3.4				
30	3.1	3.3	2.9		3.1		30
32	3.0	3.1	2.9		3.0	2.7	32
34	3.0	3.1	2.8		3.0	2.7	34
36	2.9	3.0	2.8		2.9	2.7	36
38	2.9	2.9	2.8		2.9	2.6	38
40	2.8	2.8	2.7		2.8	2.6	40
42	2.8	2.7	2.7		2.8	2.6	42
44	2.7	2.6	2.6		2.7	2.5	44
46	2.7	2.6	2.6		2.7	2.5	46
48	2.5	2.5	2.6		2.7	2.5	48
50	2.5	2.5	2.5		2.6	2.4	50
52	2.4	2.4	2.4		2.6	2.4	52
54	2.3	2.4	2.3		2.6	2.2	54
56	2.2	2.2	2.2		2.2	2.0	56
58	2.2	1.7	2.0		1.8	1.9	58
60	2.1	1.3	1.9		1.5	1.6	60
62	1.9	1.2	1.7		1.3	1.2	62
64	1.6		1.3				64
66	1.3						66
68	1.2						68
组合Code	112222	222211	122222		222221	222222	组合Code
倍率n	1	1	1		1	1	倍率n
吊钩 Hook	11t	11t	11t		11t	11t	吊钩 Hook

起重性能表

Lifting capacities

T 60.7~70.1m

m	60.7+8		65.4+8		70.1+8	
	32 m	32 m	32 m	32 m	32 m	32 m
32	2.5	2.8				32
34	2.5	2.7	2.4	2.5		34
36	2.5	2.7	2.4	2.5	2.3	36
38	2.4	2.6	2.3	2.5	2.2	38
40	2.4	2.6	2.3	2.4	2.2	40
42	2.4	2.5	2.3	2.4	2.2	42
44	2.3	2.5	2.2	2.3	2.2	44
46	2.3	2.5	2.2	2.3	2.1	46
48	2.3	2.4	2.2	2.3	2.1	48
50	2.2	2.4	2.1	2.2	2.1	50
52	2.1	2.3	2.1	2.2	2.0	52
54	2.1	2.3	2.1	2.2	2.0	54
56	2.0	2.2	2.0	2.1	2.0	56
58	1.9	2.0	1.9	2.1		58
60	1.8	1.7	1.8	1.7		60
62	1.8	1.2		1.3		62
64	1.7					64
66	1.6					66
68	1.3					68
组合Code	112222	222211	122222	222221	222222	组合Code
倍率n	1	1	1	1	1	倍率n
吊钩 Hook	11t	11t	11t	11t	11t	吊钩 Hook

m	60.7+8		65.4+8	
	36 m	36 m	36 m	36 m
34	2.1	2.2		34
36	2.0	2.2	2.0	36
38	2.0	2.2	1.9	38
40	2.0	2.1	1.9	40
42	2.0	2.1	1.9	42
44	1.9	2.0	1.9	44
46	1.9	2.0	1.8	46
48	1.9	1.9	1.8	48
50	1.8	1.9	1.8	50
52	1.8	1.8	1.8	52
54	1.8	1.8	1.7	54
56	1.7	1.7	1.7	56
58	1.7	1.6		58
60	1.6	1.5		60
62	1.5	1.4		62
64	1.5	1.1		64
组合Code	112222	222211	122222	222221
倍率n	1	1	1	1
吊钩 Hook	11t	11t	11t	11t

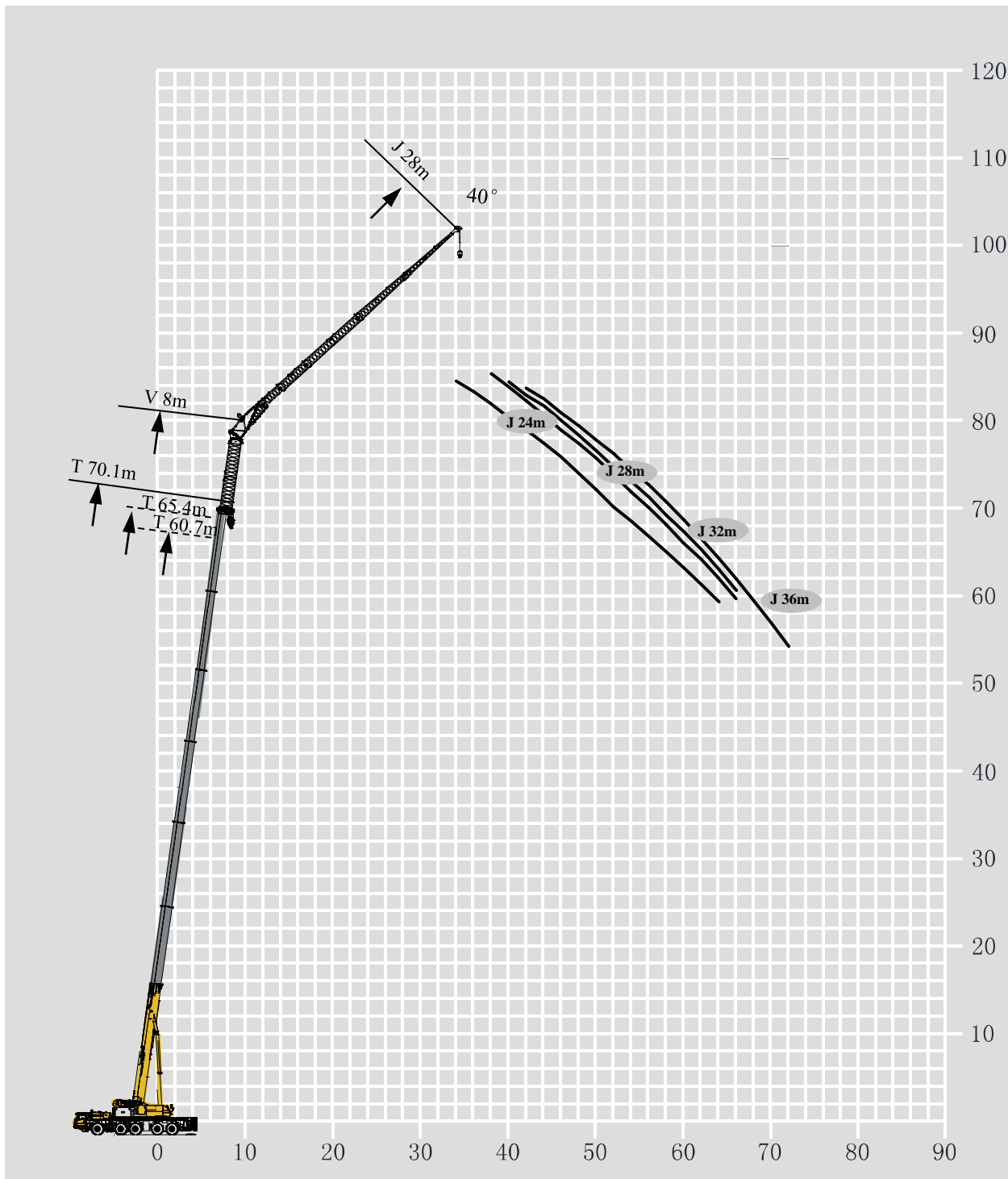

起重性能表

Lifting capacities

T 60.7~70.1m

m	60.7-70.1m		8m		24m		9.19m×8.3m		360°		80t		m		
	T		V		J										
	60.7+8		60.7+8		65.4+8		65.4+8		70.1+8						
←	24 m		24 m		24 m		24 m		24 m				→		
32		2.7		2.7									32		
34		2.7		2.6				2.7					34		
36		2.6		2.6				2.7				2.7	36		
38		2.6		2.6				2.6				2.6	38		
40		2.6		2.5				2.6				2.6	40		
42		2.5		2.5				2.6				2.6	42		
44		2.5		2.5				2.6				2.6	44		
46		2.5		2.5				2.5				2.6	46		
48		2.5		2.4				2.5				2.6	48		
50		2.5		2.4				2.5				2.6	50		
52		2.5		2.4				2.5				2.6	52		
54		2.5		2.4				2.5				2.5	54		
56		2.5		2.4				2.5				2.3	56		
58		2.4		2.4				2.3				2.2	58		
60		2.4		2.4				2.2				2.1	60		
62		2.3		2.4				2.1				2.0	62		
64		2.2		2.4				1.9				1.9	64		
66		2.1		2.3				1.8				2.0	66		
68		2.0		2.1				1.7				1.9	68		
70		1.8		2.0				1.5				1.8	70		
72								1.4				1.7	72		
组合Code		112222		222211				122222				222221		222222	组合Code
倍率n		1		1				1				1		1	倍率n
吊钩hook		11t		11t				11t				11t		11t	吊钩hook

m	60.7-70.1m		8m		28m		9.19m×8.3m		360°		80t		m		
	T		V		J										
	60.7+8		60.7+8		65.4+8		65.4+8		70.1+8						
←	28 m		28 m		28 m		28 m		28 m				→		
34		2.4		2.4									34		
36		2.4		2.4				2.4					36		
38		2.3		2.3				2.3				2.2	38		
40		2.3		2.3				2.3				2.2	40		
42		2.3		2.3				2.3				2.2	42		
44		2.3		2.2				2.3				2.2	44		
46		2.2		2.2				2.2				2.2	46		
48		2.2		2.2				2.2				2.1	48		
50		2.2		2.2				2.2				2.1	50		
52		2.2		2.1				2.2				2.1	52		
54		2.2		2.1				2.2				2.1	54		
56		2.1		2.1				2.1				2.1	56		
58		2.1		2.1				2.1				2.0	58		
60		2.0		2.1				2.0				1.8	60		
62		2.0		2.1				1.8				1.7	62		
64		1.9		2.1				1.6				1.5	64		
66		1.8		2.1				1.5				1.4	66		
68		1.7		2.0				1.6				1.6	68		
70		1.6		1.8				1.5				1.5	70		
72		1.5		1.7				1.4				1.4	72		
74		1.3		1.5				1.3				1.3	74		
组合Code		112222		222211				122222				222221		222222	组合Code
倍率n		1		1				1				1		1	倍率n
吊钩hook		11t		11t				11t				11t		11t	吊钩hook

起重性能表

Lifting capacities

T 60.7~65.4m

m	60.7+8		60.7+8		65.4+8		m
	32 m		32 m		32 m		
40	2.0	2.0			1.9	2.0	40
42	2.0	2.0			1.9	1.9	42
44	2.0	1.9			1.9	1.9	44
46	1.9	1.9			1.8	1.9	46
48	1.9	1.9			1.8	1.9	48
50	1.9	1.9			1.8	1.9	50
52	1.9	1.8			1.8	1.9	52
54	1.9	1.8			1.8	1.9	54
56	1.8	1.8			1.8	1.8	56
58	1.8	1.8			1.8	1.8	58
60	1.8	1.8			1.8	1.8	60
62	1.7	1.6			1.7	1.7	62
64	1.7	1.6			1.6	1.7	64
66	1.7	1.6				1.7	66
68	1.6	1.6					68
70	1.5	1.6					70
72	1.4	1.6					72
74		1.6					74
76		1.5					76
组合Code	112222	222211			122222	222221	组合Code
倍率n	1	1			1	1	倍率n
吊钩 Hook	11t	11t			11t	11t	吊钩 Hook

m	60.7+8		60.7+8		m
	36 m		36 m		
42		1.5		1.5	42
44		1.5		1.5	44
46		1.4		1.4	46
48		1.4		1.3	48
50		1.4		1.3	50
52		1.4		1.3	52
54		1.3		1.3	54
56		1.3		1.2	56
58		1.3		1.2	58
60		1.3		1.2	60
62		1.3		1.2	62
64		1.3		1.2	64
66		1.2		1.2	66
68		1.2		1.1	68
组合Code	112222	222211			组合Code
倍率n		1		1	倍率n
吊钩 Hook		11t		11t	吊钩 Hook

起重性能表

Lifting capacities

T 60.7~70.1m

m	60.7-70.1m T	8m V	24m J	9.19m×8.3m	360°	40t	m
	60.7+8	60.7+8	60.7+8	65.4+8	65.4+8	70.1+8	
	24 m	24 m	24 m	24 m	24 m	24 m	
32	2.5	2.4					32
34	2.4	2.4		2.4	2.4		34
36	2.4	2.4		2.4	2.4	2.4	36
38	2.4	2.3		2.4	2.4	2.4	38
40	2.3	2.3		2.3	2.3	2.4	40
42	2.3	2.3		2.3	2.3	2.3	42
44	2.3	2.2		2.3	2.3	2.3	44
46	2.3	2.2		2.3	2.3	2.3	46
48	2.2	2.2		2.3	2.2	2.3	48
50	2.2	2.2		2.3	2.2	2.3	50
52	2.2	2.2		2.3	2.2	2.3	52
54	2.2	2.2		2.3	2.2	2.3	54
56	2.2	2.2		2.3	2.2	2.2	56
58	2.2	1.9		2.1	2.0	2.0	58
60	2.2	1.5		2.0	1.7	1.9	60
62	2.0	1.2		1.9	1.3	1.5	62
64	1.8			1.5	1.2	1.2	64
66	1.4			1.2			66
68	1.1						68
组合Code	112222	222211		122222	222221	222222	组合Code
倍率n	1	1		1	1	1	倍率n
吊钩 Hook	11t	11t		11t	11t	11t	吊钩 Hook

m	60.7-70.1m T	8m V	28m J	9.19m×8.3m	360°	40t	m
	60.7+8	60.7+8	60.7+8	65.4+8	65.4+8	70.1+8	
	28 m	28 m	28 m	28 m	28 m	28 m	
34	2.4	2.4					34
36	2.4	2.4		2.4	2.4		36
38	2.3	2.3		2.3	2.4	2.2	38
40	2.3	2.3		2.3	2.3	2.2	40
42	2.3	2.3		2.3	2.3	2.2	42
44	2.3	2.2		2.3	2.3	2.2	44
46	2.2	2.2		2.2	2.3	2.2	46
48	2.2	2.2		2.2	2.2	2.1	48
50	2.2	2.2		2.2	2.2	2.1	50
52	2.2	2.1		2.2	2.2	2.1	52
54	2.2	2.1		2.2	2.2	2.1	54
56	2.0	1.9		2.0	2.0	2.1	56
58	2.0	1.9		2.0	2.0	2.0	58
60	2.0	1.9		1.9	2.0	1.8	60
62	1.9	1.5		1.8	1.6	1.7	62
64	1.8	1.1		1.6	1.2		64
66	1.6			1.5			66
68	1.3						68
70	1.2						70
组合Code	112222	222211		122222	222221	222222	组合Code
倍率n	1	1		1	1	1	倍率n
吊钩 Hook	11t	11t		11t	11t	11t	吊钩 Hook

起重性能表

Lifting capacities

T 60.7~65.4m

m	60.7-65.4m	8m	32m	9.19m×8.3m	360°	40t	m	
	T	V	J					
	60.7+8		60.7+8		65.4+8			65.4+8
	32 m		32 m		32 m		32 m	
40	1.8		1.8				40	
42	1.8		1.8				42	
44	1.8		1.8				44	
46	1.8		1.7				46	
48	1.7		1.7				48	
50	1.7		1.7				50	
52	1.7		1.7				52	
54	1.7		1.6				54	
56	1.7		1.6				56	
58	1.7		1.6				58	
60	1.7		1.6				60	
62	1.7		1.6				62	
64	1.7		1.6				64	
66	1.6		1.2				66	
68	1.6						68	
70	1.4						70	
72	1.1						72	
组合Code	112222		222211		122222		222221	
倍率n	1		1		1		1	
吊钩 Hook	11t		11t		11t		11t	

m	60.7m	8m	36m	9.19m×8.3m	360°	40t	m
	T	V	J				
	60.7+8			60.7+8			
	36 m			36 m			
42			1.5				42
44			1.5				44
46			1.4				46
48			1.4				48
50			1.4				50
52			1.4				52
54			1.3				54
56			1.3				56
58			1.3				58
60			1.3				60
62			1.3				62
64			1.3				64
66			1.2				66
68			1.2				68
组合Code	1			1			
倍率n	112222			222211			
吊钩 Hook	11t			11t			

主要技术参数表

Table of main technical parameters

类别 Category	项目 Item		单位 Unit	参数Parameter
尺寸参数 Dimensions	外形尺寸 (长×宽×高) Dimensions (length×width×height)		mm	15850×3000×3980
	轴距 Wheel base		mm	2650+1650+2900+1650
	轮距 (前/后) Track (Front/ Rear)		mm	2590/2590/2590/2590/2590
	前悬/后悬 Front/ Rear overhang		mm	2664/2245
	前伸/后伸 Front/ Rear extension		mm	2091/0
重量参数 Weight	最大允许总质量 Max. permissible weight		kg	54990
	轴荷 Axle load	一轴 1st axle	kg	11990
		二轴 2nd axle	kg	12000
		三轴 3rd axle	kg	12000
		四轴 4th axle	kg	9500
	五轴 5th axle	kg	9500	
动力参数 Power	发动机型号 Engine model		—	WP13.530E501
	额定功率/转速 Rated power/rpm		kW/(r/min)	390/1900
	最大输出扭矩/转速 Max. output torque/rpm		N.m/(r/min)	2500/ (1000~1400)
行驶参数 Travel	行驶速度 Travel speed	最高车速 Max. travel speed	km/h	≥80
		最低稳定车速 Min. travel speed	km/h	1 ~ 1.5
	转弯直径 Turning diameter	最小转弯直径 Min. turning diameter	m	≤18.5
		臂头最小转弯直径 Min. turning diameter at boom tip	m	≤23.5
	最小离地间隙 Min. ground clearance		mm	307
	接近角 Approach angle		°	18
	离去角 Departure angle		°	14
	制动距离 (制动初速度为30km/h) Braking distance (at 30 km/h)		m	≤10
	最大爬坡能力 Max. grade ability		%	60
	百公里油耗 Fuel consumption per 100 km		L	72
	加速行驶机外噪声 Exterior noise level		dB(A)	≤88
驾驶员耳旁噪声 Noise level at seated position		dB(A)	≤90	

主要技术参数表

Table of main technical parameters

类别 Category	项目 Item		单位 Unit	参数 Parameter	
主要性能参数 Main performance	最大额定总起重量 Max. total rated lifting capacity		t	250*	
	最小额定工作幅度 Min. rated working radius		m	3	
	转台尾部回转半径 Turning radius at turntable tail	平衡重处 Counterweight	mm	5160	
		副卷处 Auxiliary winch	mm	4883	
	最大起重力矩 Max. load moment	基本臂 Base boom	kN.m	7393	
		最长主臂 Fully-extended boom	kN.m	2862	
		最长主臂+副臂 Fully-extended boom + Jib	kN.m	981	
	支腿跨距 Outrigger span	纵向 Longitudinal	m	9.19	
		横向 Lateral	m	8.3	
	起升高度 Hoist height	基本臂 Base boom	m	13.8	
		最长主臂 Fully-extended boom	m	75	
		最长 (主臂+副臂) Fully-extended boom + Jib	m	114	
	起重臂长度 Boom length	基本臂 Base boom	m	13.8	
		最长主臂 Fully-extended boom	m	75	
		最长 (主臂+副臂) Fully-extended boom + Jib	m	114.1	
副臂安装角 Jib offset angle		°	0、20、40		
工作速度参数 Working speed	起重臂起臂时间 Boom raising time		s	≤60	
	起重臂伸缩时间 Time for telescoping the boom		s	800/780	
	最大回转速度 Max. slewing speed		r/min	≥1.5	
	支腿收放时间 Outrigger extending and retracting time	水平支腿 (单边收放) Outrigger beam (Extending and retracting at one side)	收 Retracting	s	≤40
			放 Extending	s	≤40
		垂直支腿 Outrigger jack	收 Retracting	s	≤40
			放 Extending	s	≤80
起升速度 (单绳,第四层,空载) Hoisting speed (single line, 4th layer, no load)	主起升机构 Main winch	空载 No load	m/min	≥130	
	副起升机构 Auxiliary winch	空载 No load	m/min	≥130	
噪声 Noise	机外辐射 Exterior noise level		dB (A)	≤111	
	司机位置处 Noise level at seated position		dB (A)	≤85	













*起重能力等级 Capacity class

符号标识

Description of symbols



常规标识

General symbols

	支腿 Outriggers		车桥 Axle
	工作幅度 Radius		行驶速度 Driving speed
	吊臂仰角 Boom angle		爬坡能力 Grade ability
	吊臂长度 Boom length		轮胎 Tires
	吊钩 Hook block		平衡重 Counterweight
	360°全回转 360° rotation		上车 Superstructure
	卷扬 Winch		底盘 Chassis

起重作业标识

Crane specific symbols

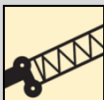
	主臂 Boom		副臂 Jib
	主臂加长节 Boom extension		

注意事项

Notes

1. 表中额定总起重量值，是在平整的坚固地面上本起重机能够保证的最大总起重量，包括吊钩和吊具的重量，所以为了估算重物重量，必须减去上述的装置重量。
2. 表中的工作幅度为起吊重物离地时起重物到起重机会转轴线的水平距离，是包括起重臂变形量在内的实际值，因而起吊前应考虑起重臂变形量。
3. 只允许在5级(瞬时风速14.1m/s，风压125N/m²)风以下进行作业。
4. 吊重前操作者必须对物体的重量和工作范围了解后选择合适的作业工况，严禁超出表中的数值。幅度及臂长在相邻两个数值之间时，应依据两个数值中较小值确定起重作业。
5. 应按主臂仰角范围作业，即使是空载，也不应使主臂仰角处于范围外，谨防整机倾翻。
6. 表中的主臂长度应要按照每节臂的伸缩要求进行伸出。

1. The total rated loads given in the rated load charts are the maximum lifting capacity when the crane is set up on firm and level ground, which includes the weight of the hook block and slings. The weight of above-mentioned devices should be deducted from the rated lifting load.
2. The working radius shown in the rated load charts is the radius when the load is lifted off the ground, and it is the actual value including loaded boom deflection. Take boom deflection into consideration before beginning a lifting operation.
3. A lifting operation is permissible only when the wind force is below grade 5 (instantaneous wind speed is 14.1 m/s, wind pressure is 125 N/m²).
4. Before beginning lifting operation, the operator should know the weight of the load to be lifted and its working range, and then select proper working conditions. Never operate the crane beyond the limit shown in the chart. Use the lower value from the chart when the boom length or working radius is between the range of values.
5. Observe the boom angle limit. Never operate the crane with the boom angle beyond the recommended limit even if a load is not being carried. Otherwise, the crane will tip.
6. The boom should be extended according to the telescoping code shown by digits, which means the percentage of boom sections extended.



地址: 江苏省徐州市经济技术开发区高新路68号
Add: No. 68 Gaoxin Road,
Economic and Technological Development Zone,
Xuzhou, Jiangsu, China
电话(Tel): +86-516-83462242/83462350
质量监督电话(Quality Inquiry Tel): +86-516-
87888268
备件电话(Spare Parts Tel): +86-516-83461542
邮编(Post Code): 221004
网址(Web): www.xcmg.com/qizhongji

服务热线 Service Tel

400-110-9999

400-001-5678



本印刷品不属于合同。出于产品不断改进的需要，我们保留对产品型号、参数、配置进行变更的权利，恕不另行通知。图片仅供参考，具体产品以实物为准。图片中产品可能并非标准配置，部分部件可能需要另行购置。办理牌照和上路行驶需遵守当地法规。

This print does not belong to the contract. We reserve the right to modify the design (such as product model, parameters and configuration) without notice for improvement. The pictures are just for reference. The product in the picture may not be standard configuration. Some parts need to be purchased separately. Conform to the local laws for license application and road traveling.

XCMG—XCA250H