

XCA1200全地面起重机 / All Terrain Crane

技术规格书

Basic technical specification

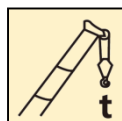

1200 t

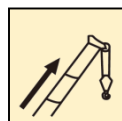

102 m

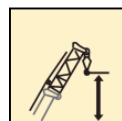

128 m





目录

Contents

目录	
Contents	
尺寸参数	3-5
Dimensions	
技术规格	6-11
Technical specifications	
重量	12
Weight	
作业速度	13
Working speeds	
平衡重	14
Counterweight	
运输部件尺寸	15-17
Transportation components dimension	
臂架组合方案	18
Boom / Jib combinations	
工作范围和起重能力	
Working ranges and lifting capacities	
超起风电臂	19-22
Super lifting wind jib	
超起独立臂头	23-26
Super lifting independent jib	
独立臂头	27-33
Independent jib	
超起主臂	34-41
Super lifting boom	
主臂	42-48
Boom	
符号标识	49
Description of symbols	
主要技术参数表	50-51
Main technical parameters list	
注意事项	52
Notes	

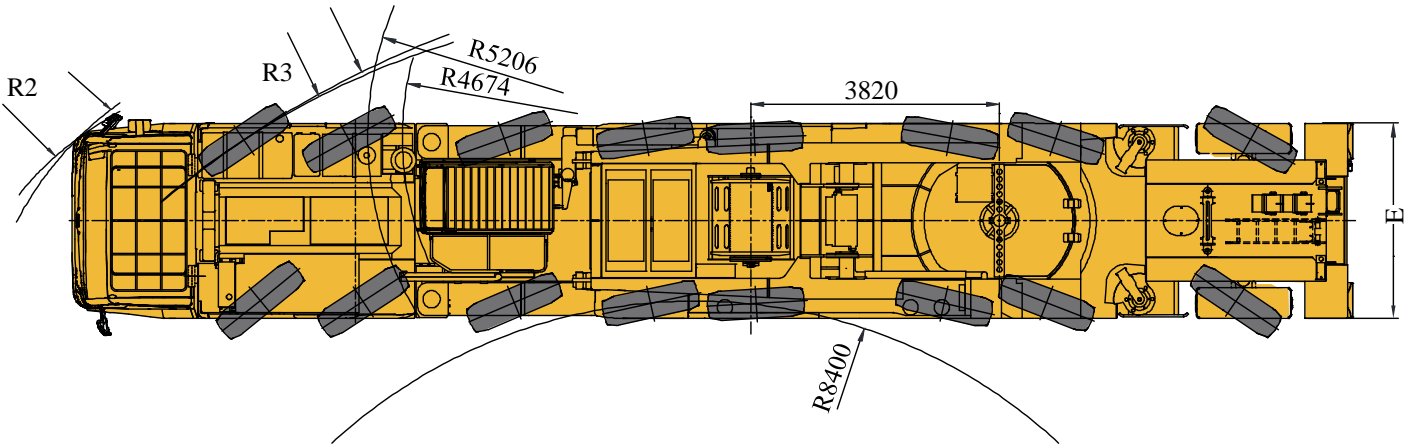
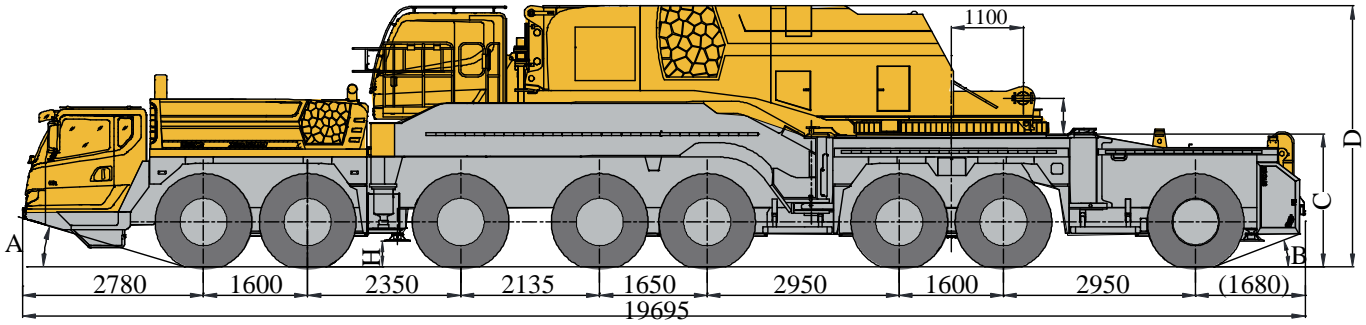
尺寸参数 Dimensions



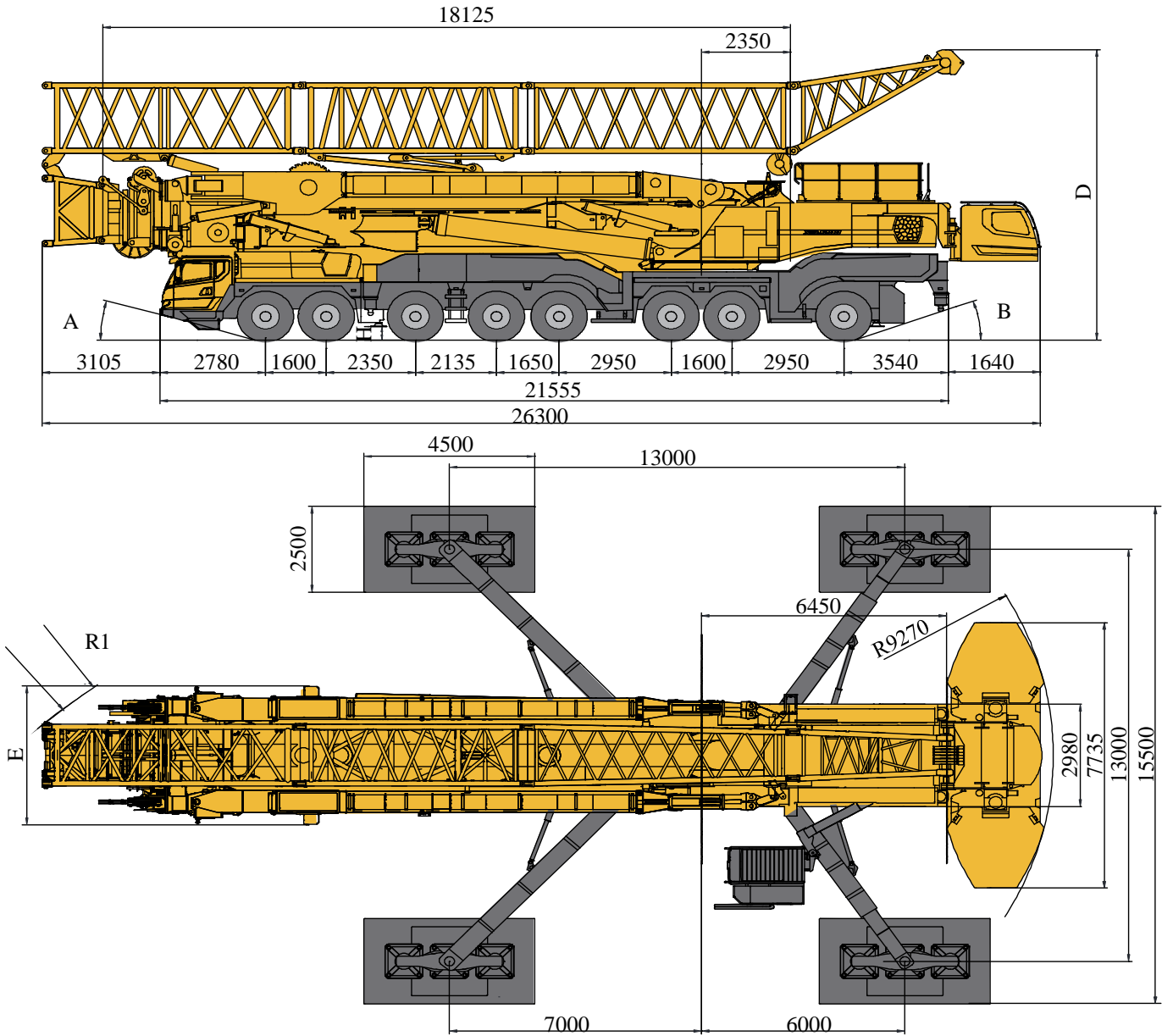

	A	B	C	D	E	R2	R3	H
385/95 R 25 (14.00 R 25)	15°	19	1981	3950	3000	15000	13500	332
445/95 R 25 (16.00 R 25)	16.6°	20.9°	2031	4000	3000	15000	13500	382
525/80 R 25 (20.5 R 25)	16.6°	20.9°	2031	4000	3000	15050	13550	382

尺寸参数 Dimensions

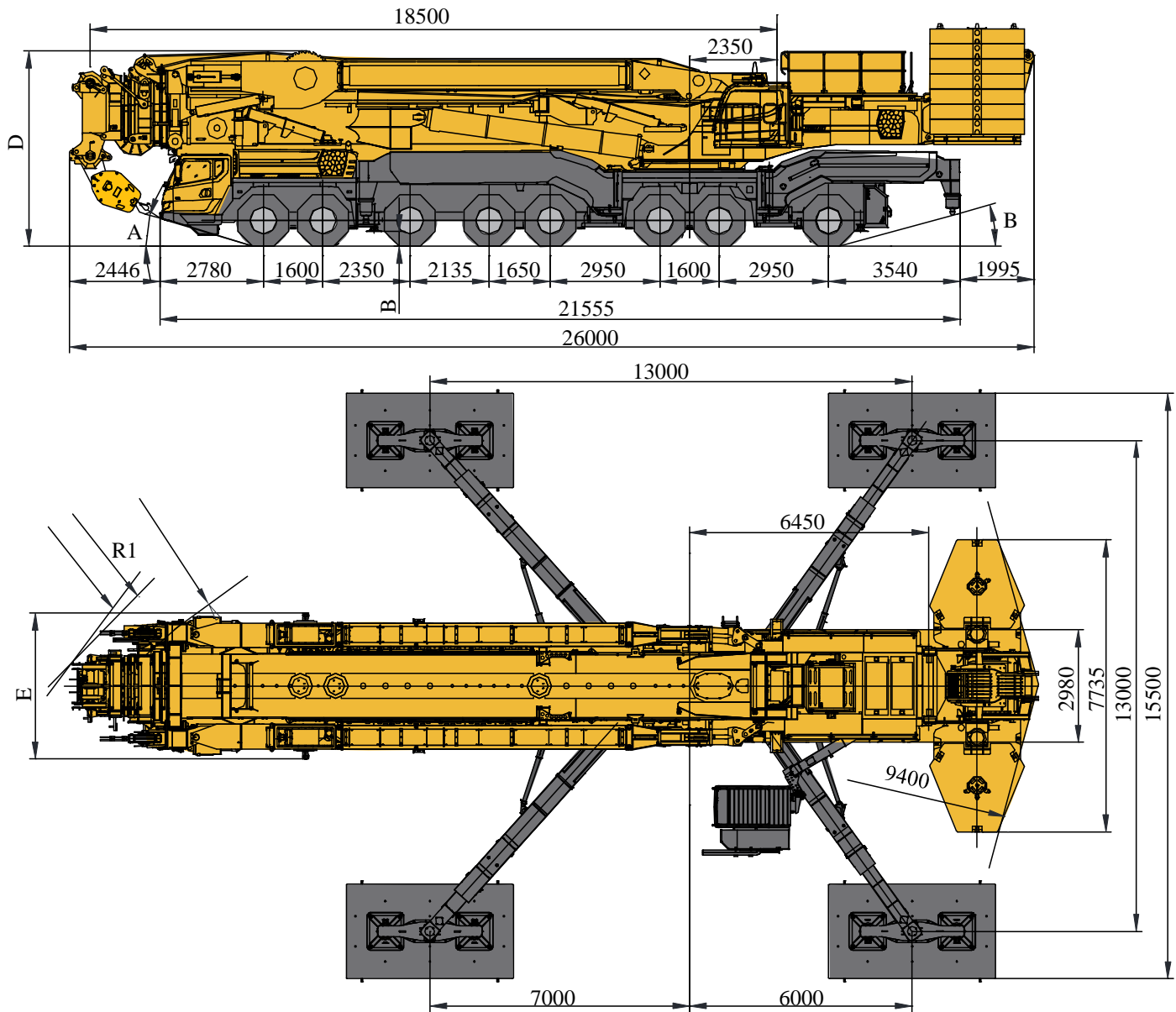

	A	B	C	D	E	R1	R2	R3	H
385/95 R 25 (14.00 R 25)	15	14°	1981	8410	4040	16977	15000	13500	332
445/95 R 25 (16.00 R 25)	16.6°	15°	2031	8460	4040	16977	15000	13500	382
525/80 R 25 (20.5 R 25)	16.6°	15°	2031	8460	4040	17027	15050	13550	382



	A	B	C	D	E	R1	R2	R3	H
385/95 R 25 (14.00 R 25)	15°	14°	1981	5130	4040	16380	15000	13500	332
445/95 R 25 (16.00 R 25)	16.6°	15°	2031	5180	4040	16380	15000	13500	382
525/80 R 25 (20.5 R 25)	16.6°	15°	2031	5180	4040	16430	15050	13550	382

技术规格

Technical specifications

 底盘	配置
车架	徐工设计、制造，高强度钢材制造，具有可拆卸功能的箱型支腿结构。 ●
支腿	4支腿，X形布置，采用双级水平支腿，侧摆、水平伸缩和垂直伸缩由液压控制。支腿油缸均设有单向阀，且垂直支腿带有双向液压锁；同时具有四个辅助支腿，用于车辆维修；底盘两侧装有电控操纵控制台，控制台板装有夜光水平仪、照明灯和增速按钮。 ●
发动机	OM502LA.E3B/1，V形八缸水冷电控柴油发动机，戴姆勒制造，额定功率482.2kw /1800rpm，最大扭矩3000N.m /1300rpm，国V排放标准。燃油箱容积：550L。 ● OM502LA.E3A/1，V形八缸水冷电控柴油发动机，戴姆勒制造，额定功率482.2kw /1800rpm，最大扭矩3000N.m /1300rpm，国III排放标准。燃油箱容积：550L。 ○
液压系统	前转向、独立散热两联泵通过传动轴联接至发动机后取力口，用于控制转向及散热，支腿、悬挂、后转向集成选用一个柱塞泵，系统中带可调节泵压力的调节阀，满足支腿、悬挂、后转向应用。 ●
变速箱	德国ZF原装进口电控变速箱，手动MT和自动AT操纵、带变矩器、缓速制动，12个前进档，2个倒档。 ●
车桥	德国KESSLER高强度车桥，配备气控盘式制动器。 ● 六桥驱动：16×12。 七桥驱动：16×14。 ○ 第8桥液压驱动。

 底盘	配置
悬挂	所有车桥均采用油气悬挂系统，减震效果好，具有自动调平、悬架升降、弹性刚性转换等功能。 ● 悬架油缸行程：-130mm ~ +170mm。
轮胎	进口高承载米其林轮胎。 ● 轮胎规格：445/95R25 (16.00R25) 进口高承载米其林轮胎。 ○ 轮胎规格：385/95R25 (14.00R25) 进口高承载米其林轮胎。 ○ 轮胎规格：525/80R25 (20.5R25)
转向	全桥转向，1~3轴为机械加液压助力转向，4~8轴为电液控制转向，可适应多种工况的要求，实现六种转向模式。 ●
制动	行车制动：双回路气压制动，作用于所有车轮。 ● 驻车制动：弹簧贮能制动，作用于2-6及8轴车轮。 辅助制动：发动机制动，变速箱缓速制动，电涡流缓速制动。
驾驶室	新型钢结构豪华全宽驾驶室，采用悬浮式连接结构，后部装有减震器。 ● 配备电动升降器的安全玻璃、可调式座椅、电动调节后视镜、可调节高度及角度方向盘，倒车显示器、大屏幕彩色液晶显示器等。新型组合式中控台布局安全合理，采用圆弧造型，体现人性化的设计。 标配CD音响、冷暖空调。
电气系统	直流24伏特，2个12伏电池组串联。 ●

技术规格

Technical specifications

 上车	配置	 上车	配置
结构	徐工设计、制造，高强度钢材制造。	力矩限制器	当实际力矩接近过载时，发出听觉警报，并在过载之前自动停止危险动作。具有超载记忆功能（黑匣子）和故障自诊断功能。
液压系统	电比例变量泵用于起升、回转，闭式泵用于变幅、伸缩；主阀通过插装阀芯的逻辑控制，实现伸缩、变幅等动作；大功率风冷式液压油冷却器，有效降低系统油温。	操纵室	按人机工程学设计，安全舒适，装有安全玻璃和顶部保护栏；前窗及上窗装有遮阳板推拉式车门，配有带防护栏杆的走台板，方便上下操作室；通过摆臂安装在转台上，可围绕转台上的摆臂安装点前后及上下旋转，方便人员出入，并能绕后铰点向后旋转，扩大视野。
操纵方式	先导电液比例操纵，无级调速，由左右2个操纵手柄控制起重机的全部动作。	主臂	8节，“U”形截面的筒形焊接结构。采用2缸销伸缩油缸，新型缸销同步驱动机构，确保双缸销同步性，单缸插销伸缩系统更加安全可靠，有46%、92%和全伸模式可供选择。主臂长度：18.5m~102m。
主起升机构	由液压马达驱动，内置行星齿轮减速器和常闭式制动器。专用防乱绳卷筒，抗缠绕钢丝绳。	超起	Y型，安装在基本臂端部，4倍率超起钢丝绳设计。
发动机	OM460LA.E3A/5，直列六缸、水冷却、增压中冷、柴油发动机，戴姆勒制造，额定功率260kw /1800rpm，最大扭矩1750N.m /1300rpm，国III排放标准。燃油箱容积：320L。	自折叠风电臂：	
回转机构	三排滚柱外齿式回转支承，双回转机构，由液压马达驱动，内置行星齿轮减速器和常闭式制动器，可连续回转360°，具有动力控制或自由回转的功能，可无级调速。	变幅副臂	桁架式焊接结构，具有68°、76°、85°三种主臂仰角。
安全装置	液压平衡阀、液压溢流阀、液压双向锁、力矩限制器；三圈保护器，防止钢丝绳过放；臂头设置高度限位，防止钢丝绳过卷；风速仪，检测高空风速。		变幅副臂：18m~126m。 126m变幅副臂（含固定副臂） 126m变幅副臂 90m变幅副臂（含固定副臂） 90m变幅副臂 60m变幅副臂（含固定副臂） 60m变幅副臂
组合配重	标配110t，有0t、30t、50t、70t、90t、110t六种组合方式 10t平衡重块，共6块，总重60t，增加130t、150t和170t三种组合方式。		

技术规格

Technical specifications



上车

配置

固定副臂	桁架式焊接结构，有0°、30°和60°三种安装角度。 固定副臂：7.5m—37.5m。	<input type="radio"/>
变副卷扬机构	包括变幅滑轮组，用于变幅副臂的变幅。	<input type="radio"/>
无线遥控	起重作业动作控制	<input checked="" type="radio"/>
吊钩	360t吊钩，重量5700Kg，倍率26	<input type="radio"/>
	225t吊钩，重量5100Kg，倍率15	<input type="radio"/>
	145吨吊钩，重量4000Kg，倍率9	<input checked="" type="radio"/>
	50t吊钩，重量2000kg，倍率3	<input type="radio"/>

产品各部件明细如上所述，具体部件明细请参照产品报价单

符号说明：

- —— 表示标准配置；
- —— 表示选装配置。

技术规格

Technical specifications

 Chassis	Config uration
Frame Designed and manufactured by XCMG, made of high strength steel with inverted trapezoid cross section.	●
Outrigger 4 outriggers are arranged in X shape. The 2-stage outrigger beams are adopted. Side swing, longitudinal and vertical telescoping are hydraulic controlled. Check valve is fitted at each outrigger oil cylinder and each jack is fitted with a double-way hydraulic valve. There are four auxiliary outriggers for vehicle maintenance. There is an electric control panel fitted at each side of the chassis with luminous level gauge, lamp and accelerator buttons.	●
Engine OM502LA.E3B/1, V-type eight-cylinder water cooled, electric control diesel engine, manufactured by Daimler AG, with rated power of 482.2kw / 1800 rpm, and max. torque of 3000N.m /1300rpm; compliant with China V emission standard. Fuel tank capacity: 550L	●
OM502LA.E3A/1, V-type eight-cylinder water cooled, electric control diesel engine, manufactured by Daimler AG, with rated power of 482.2kw / 1800 rpm, and max. torque of 3000N.m /1300rpm; compliant with China V emission standard. Fuel tank capacity: 550L	○
Hydraulic system Front steering and independent cooling double-pump is connected to the rear PTO hole of the engine to take power by the drive shaft and controls the hydraulic movements of steering and radiation. A plunger pump is adopted for outrigger, suspension and rear steering and an adjusting valve is also applied, which can adjust the pump pressure to meet the requirements of outrigger, suspension and rear steering.	●
Gearbox Electric controlled transmission imported from ZF Germany, with manual MT and automatic AT control, equipped with torque converter and retarded brake, with 12 forward gears and 2 reverse gears available.	●

 Chassis	Config uration
Axles High strength axle with reliable performance, imported originally from KESSLER Germany, equipped with pneumatically controlled disc brake. Six axles for driving: 16×12. Seven axles for driving: 16×14. Hydraulic driving is on the 8 th axle	● ○
Tires Manufactured by Bridgestone with large bearing capacity. Tire specifications: 445/95R25(16.00R25)	●
Tire specification: 385/95.R25 (14.00R25)	○
Tire specification: 525/80 R 25 (20.5 R 25).	○
Steering All axles steering, 1~3 axles: the mechanical and hydraulic power steering; 4~8 axles: the electro-hydraulic control steering. It is suitable for various demands of working conditions and six steering modes can be realized.	●
Brakes Service brake: double-circuit air pressure brake, acting on all wheels; Parking brake: spring-loaded brake, acting on wheels of axles 2-6 and 8; Auxiliary brake: engine brake, transmission retarder brake and eddy current retarder brake.	●
Driver's cab Full dimension steel structure luxury cab has suspension connection structure and rear damper. Equipped with adjustable seats, safety glass, electrically operated door window lifter, electric-adjustable mirrors, steering wheel adjustable in height and angle, reverse radar display, large screen liquid crystal display, etc. Combined control panel arranged safely, reasonably and ergonomically presents humanized design concept. Heater, air conditioner and CD player are standard.	●
Electrical System DC 24 V, with two sets of 12 V batteries in series.	●

技术规格

Technical specifications

	Superstructure	configuration
Frame	Designed and manufactured by XCMG, made of high-strength steel.	●
Hydraulic system	Electric proportional variable displacement pump is used for lifting and slewing; closed pump is used for elevating and telescoping. Through logic control of plug-in valve spool main valve is used to control telescoping and elevating operation; large power air-cooled hydraulic oil radiator can effectively reduce the oil temperature.	●
Operating mode	The electric-proportional pilot operation system is equipped with two levers at left and right sides controlling the main movements of the crane, and stepless slewing speed regulation is available.	●
Main winch system	Driven by a hydraulic motor, with build-in planetary gear reducer and constant closed brake. Specific anti-disorder rope winding drum and anti-coiling wire rope are available	●
Engine	OM460LA.E3A/5, in-line, 6-cylinder, water cooled, supercharging intercooler, diesel engine, manufactured by Daimler AG, with rated power of 260kw /1800rpm, and max. torque of 1750N.m /1300rpm; compliant with China III emission standard. Fuel tank capacity: approx. 320L.	●
Slewing system	Three-point roller external tooth slewing ring with a dual slewing mechanism is driven by hydraulic motor, with built-in planetary gear reducer and constant-closed brake equipped, and may continuously slew 360°. Power control and free slewing function as well as stepless speed regulation are available.	●
Safety devices	Hydraulic counterbalance valve, hydraulic relief valve, hydraulic double-way valve and LMI are available. Lowering limiter is equipped in winch to prevent rope over-releasing. Anti-two block is fitted on the boom head to prevent rope over-winding. Anemometer is equipped to check whether aerial wind velocity is in safe working range.	●
Combined counterweight	Standard weight is 110t. 6 counterweight combinations of 0t, 30t, 50t, 70t, 90t, 110t, 130t, 150t and 170t are available. pieces of 10t counter Weights. Total Weight is 60t. 3 counter Weight combinations of 130t, 150t and 170t are increased.	● ○

	Superstructure	configuration
LMI	When the actual load moment is approaching overloading value, audible warning will be sent out, and the dangerous operation will be automatically stopped ahead of overloading. Overload memory function (black box) and fault self-diagnosis function are available.	●
Operator's cab	The cab is ergonomically designed. Safety glass for windows, sunvisors for windshield and roof window are used. A grid is installed for protecting the roof window. A sliding door and a catwalk with protective handrails are available to make it easy and safe as access and egress the cab. The cab is connected with the turntable through an swing arm, which enables the cab to move leftwards/rightwards and upwards/downwards, facilitating the operator to get on/off the cab. The cab is designed to turn backward to enlarge the operator's field of view.	●
Boom	8-section boom with U cross-section, welding structure. 2-cylinder pin telescoping cylinder is available. A new type cylinder pin synchronizer driving system is adopted to guarantee the synchrony of the two cylinder pins. The single cylinder pinning telescoping system is safer and more reliable. 46%, 92% and fully-extended telescoping modes can be realized. Boom length: 18.5m~102m	●
Super lifting	Y-shaped, installed at top of base boom, with wire rope with four parts of line available.	●
Wind power jib	Lattice welding structure, 25.2m	●
Fixed jib	Lattice welding structure with 0°, 30° and 60° jib offset angles available. Fixed jib: 7.5m—37.5m.	●
Luffing jib	Lattice type welding structure; three boom angles: 68°, 76°, 85°. Luffing jib: 18m~60/126m. Luffing jib of 126m (include jib) Luffing jib of 126m Luffing jib of 90m (include jib) Luffing jib of 90m Luffing jib of 60m (include jib) Luffing jib of 60m	○ ○ ○ ○ ○ ○ ○

技术规格

Technical specifications

	Superstructure	configuration
Fixed jib	Lattice welding structure with 0° , 30° and 60° jib offset angles available. Fixed jib: 7.5m—37.5m. Self-folding wind power jib: 25.2m.	<input type="radio"/>
Winch system for luffing jib	It mainly consists of the elevating sheave block and is used for the elevating of the luffing jib.	<input type="radio"/>
Wireless remote controller	Crane operation	<input checked="" type="radio"/>
Hook block	Double hook with 360t lifting capacity Hook Weight: 5700kg; parts of line: 26.	<input type="radio"/>
	Double hook with 225t lifting capacity Hook Weight: 5100kg; parts of line: 15.	<input type="radio"/>
	Double hook with 145t lifting capacity Hook Weight: 4000kg; parts of line: 9.	<input checked="" type="radio"/>
	Single hook with 50t lifting capacity; Hook Weight: 2000kg; parts of line: 3.	<input type="radio"/>

**Product parts list is as mentioned above.
Please refer to the product quotation for specific parts**

● —Standard

○ —Optional

重量 Weight



	1	2	3	4	5	6	7	8	总重量 Total weight
t	10	10	10	10	12	12	12	12	88t ⁽¹⁾
t	25.8	25.8	25.8	25.8	26.9	26.9	26.9	26.9	211t ⁽²⁾
t	26.7	26.7	26.7	26.7	27.8	27.8	27.8	27.8	218t ⁽³⁾

(1)88t：上车不带起重吊钩、起重臂、超起装置、变幅缸、伸缩缸、固定副臂、变幅副臂、平衡重、臂端单滑轮、吊臂附件；下车不带后活动支腿、配重支架

(2)211t：88t状态+ 1~8节臂、变幅缸、后支腿、超起

(3)218t：88t状态+ 1~7节臂、折叠风电臂、变幅缸、后支腿、超起

	倍率 No. of lines	吊钩重量 Weight kg	吊钩尺寸 Dimensions mm	备注 Remarks
360t	26	5700	744×1448×2810	双钩 Double hook, 选配 Optional
225t	15	5100	744×1140×2425	双钩 Double hook, 选配 Optional
145t	9	4000	744×920×2142	双钩 Double hook, 标配 Standard
50t	3	2000	733×559×1672	单钩 Single hook, 选配 Optional

作业速度

Working speeds



385/95 R 25 (14.00 R 25)	1 ~ 80	68%
445/95 R 25 (16.00 R 25)	2 ~ 80	58%
525/80 R 25 (20.5 R 25)	2 ~ 80	58%



	作业速度 Working speeds	最大单绳拉力 Max. single line pull	钢丝绳直径/长度 Rope diameter/ length
	0-140 m/min, 单绳, 空载, 第十层 m/min, single line, 10th layer	166 kN	27 mm/1000 m
	0-128 m/min, 单绳, 空载, 第八层 m/min, single line, 8th layer	170 kN	27 mm/1050 m
	0-1 r/min		
	从-0.5°抬起至86°约220s Approx. 220s for boom elevation from -0.5° to 86°		
	从18.5m伸出至102m约2600s Approx. 2600s for boom extension from 18.5m to 102m		

平衡重
Counterweight

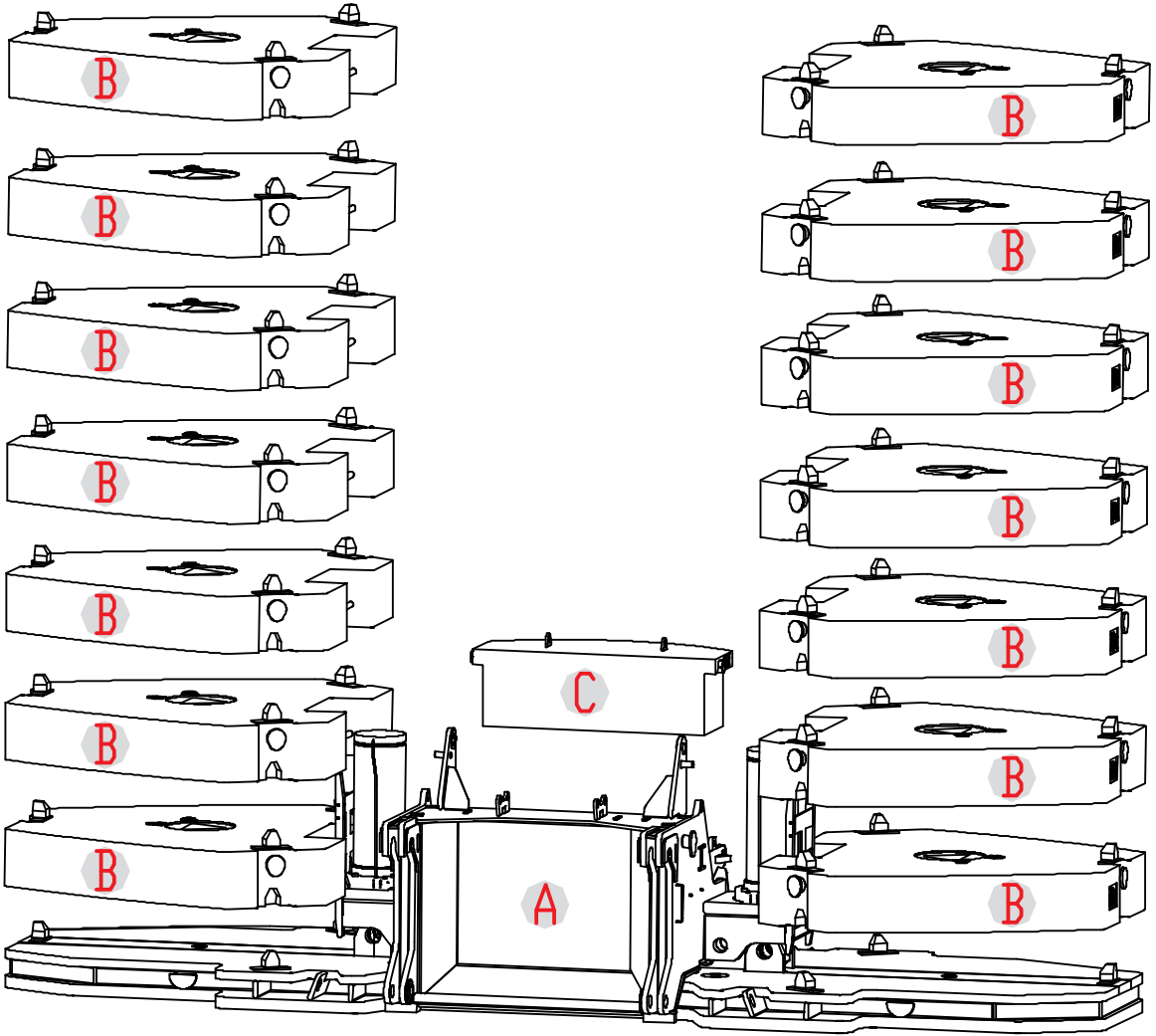

平衡重 Counterweight	A	B	C
尺寸 (长×宽×高) m Size (L×W×H) m	7.74×2.62×1.87	2.35×2.55×0.52	1.8×0.75×0.6
重量 t Weight t	27	10	3

工况模式 Working mode	170t	150t	130t	110t	90t	70t	50t	30t
组合形式 Combinations	A+C+ B×14	A+C+ B×12	A+C+ B×10	A+C+ B×8	A+C+ B×6	A+C+ B×4	A+C+ B×2	A+C

运输部件尺寸

Transportation components dimension

基本臂、二节臂 33.6t
1st and 2nd boom section

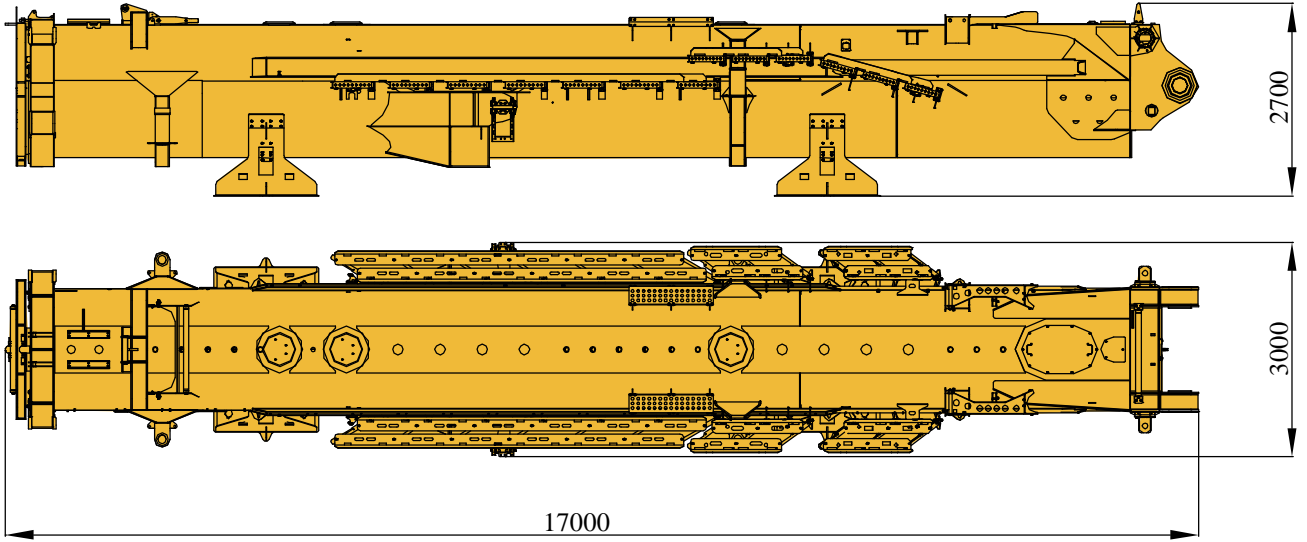

3、4节臂 17t
3rd and 4th boom section

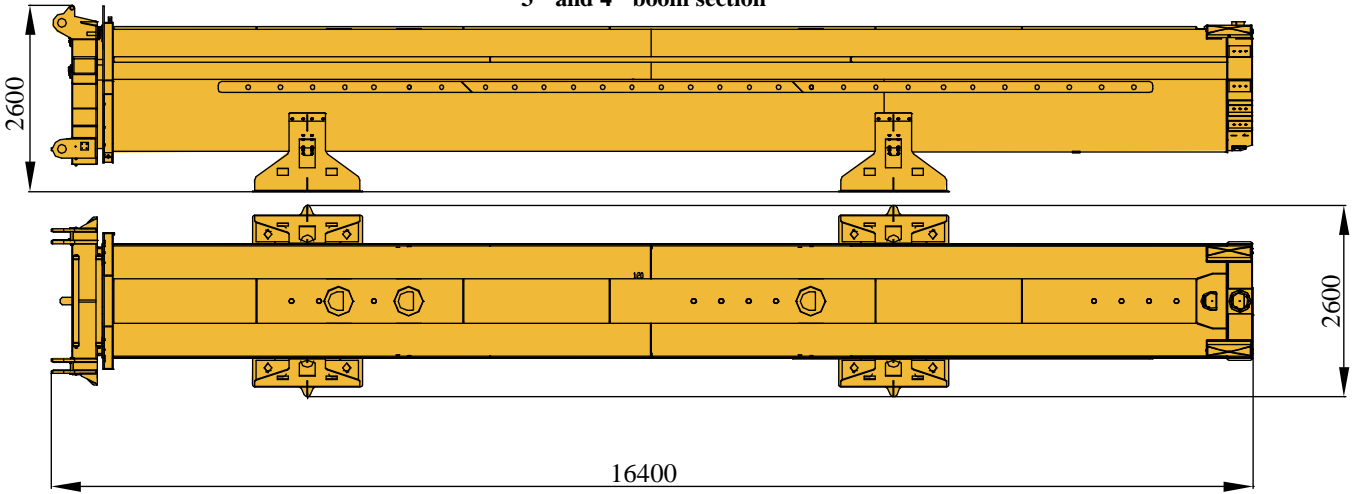

5-8节臂 27.8t
5th to 8th boom section

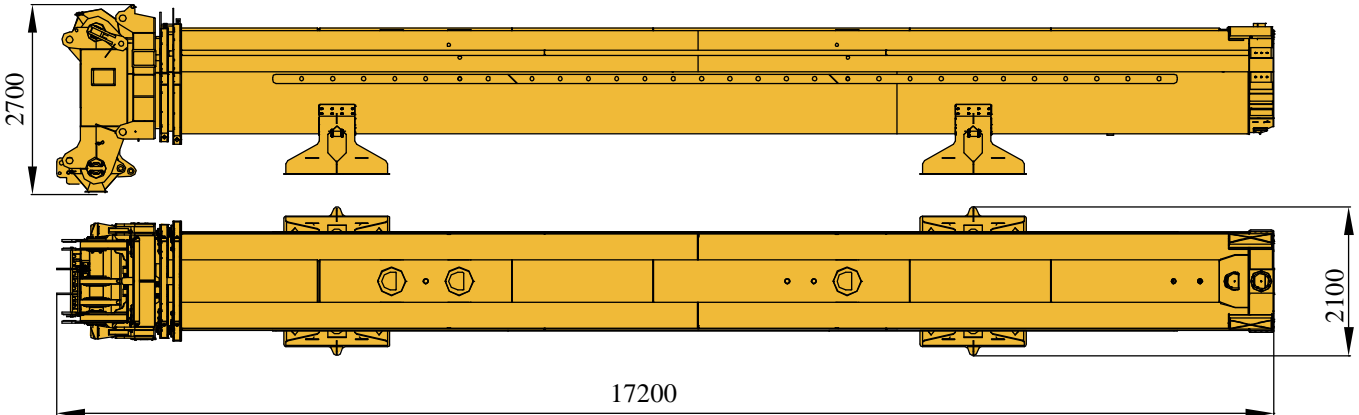

运输部件尺寸

Transportation components dimension

3-7节臂 36.7t
3rd to 7th boom section

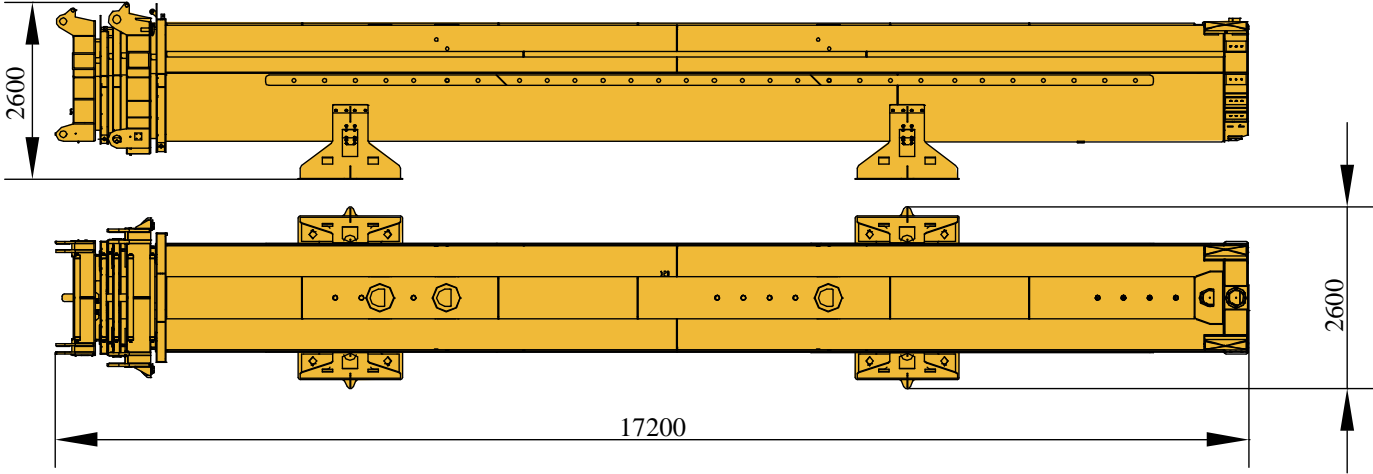

变幅缸 5.3t
Elevating cylinder

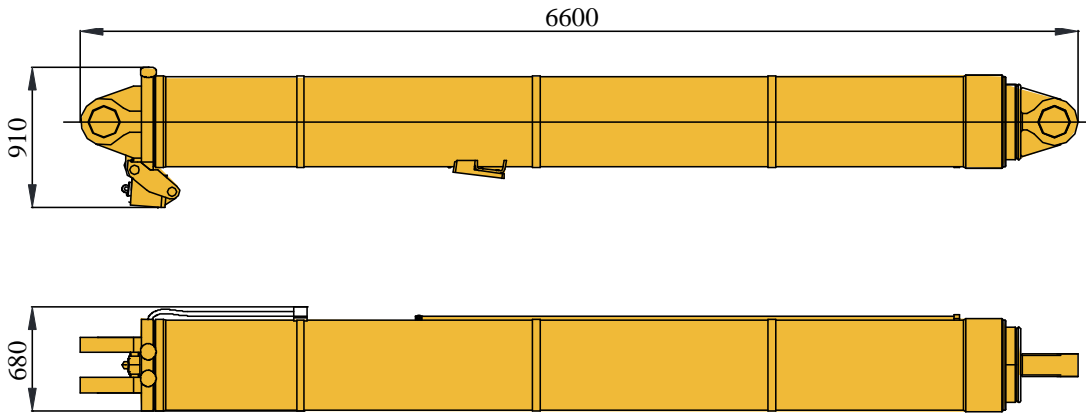

超起装置 23t
Super lifting device

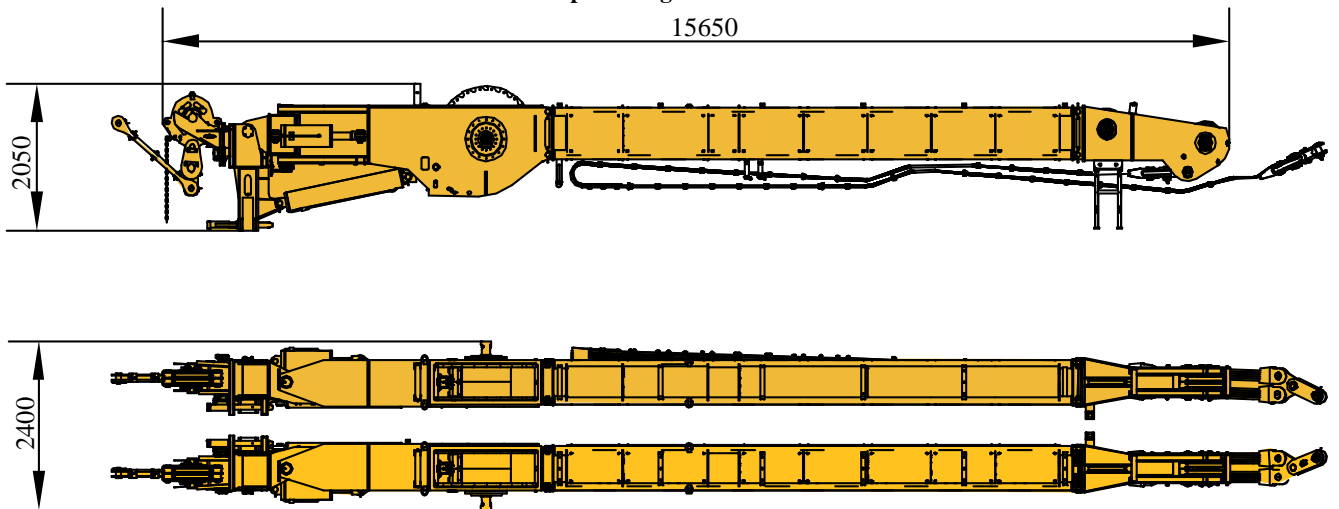

运输部件尺寸

Transportation components dimension

后支腿 5.55t
Rear outrigger

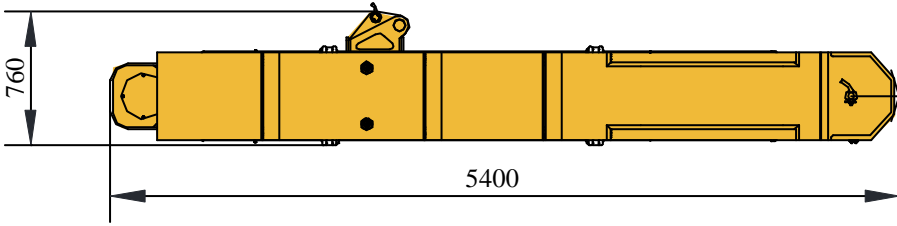
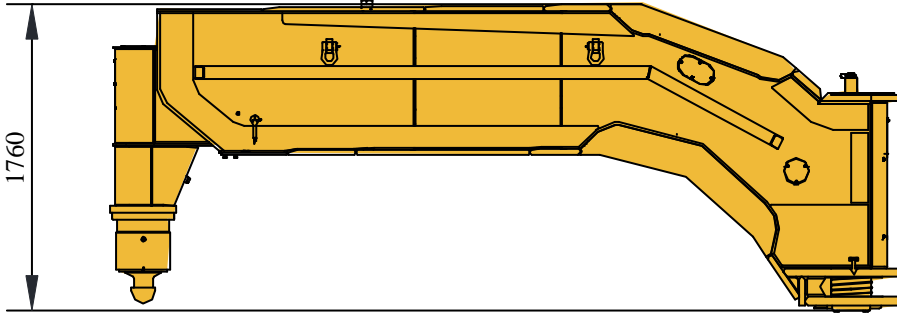

支脚盘 0.28t
Outrigger float

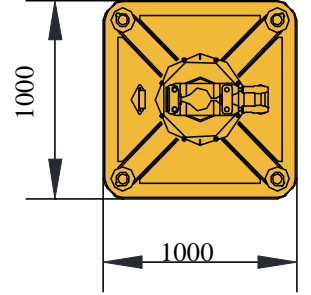
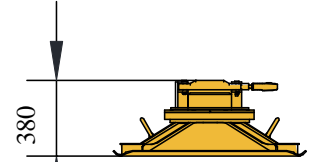

并联支架 0.75t
Tandem outrigger support

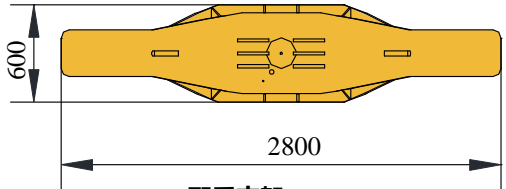
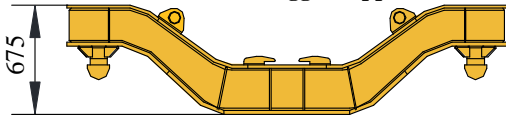

配重支架 1.45t
Counterweight support bracket

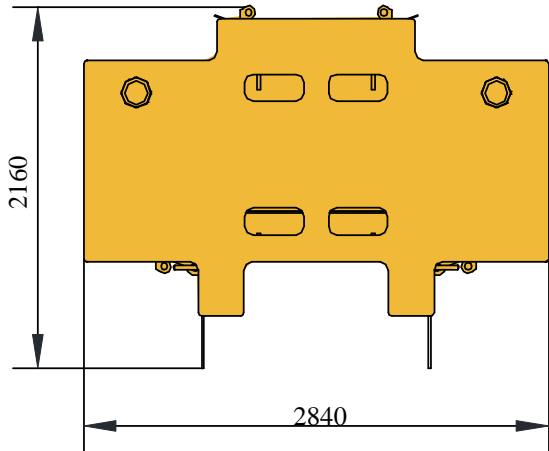
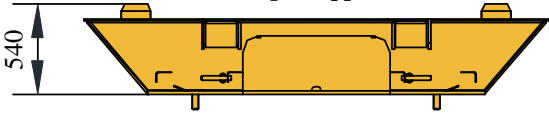

支脚垫板 3.8t
Outrigger pad

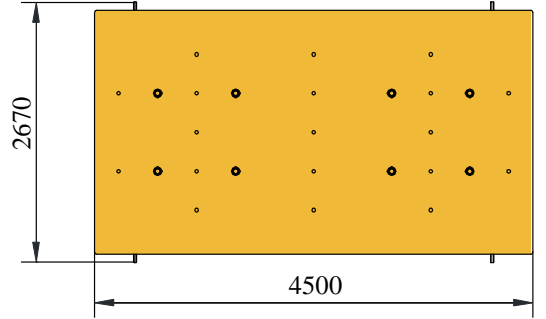

臂架组合方案

Boom / Jib combinations





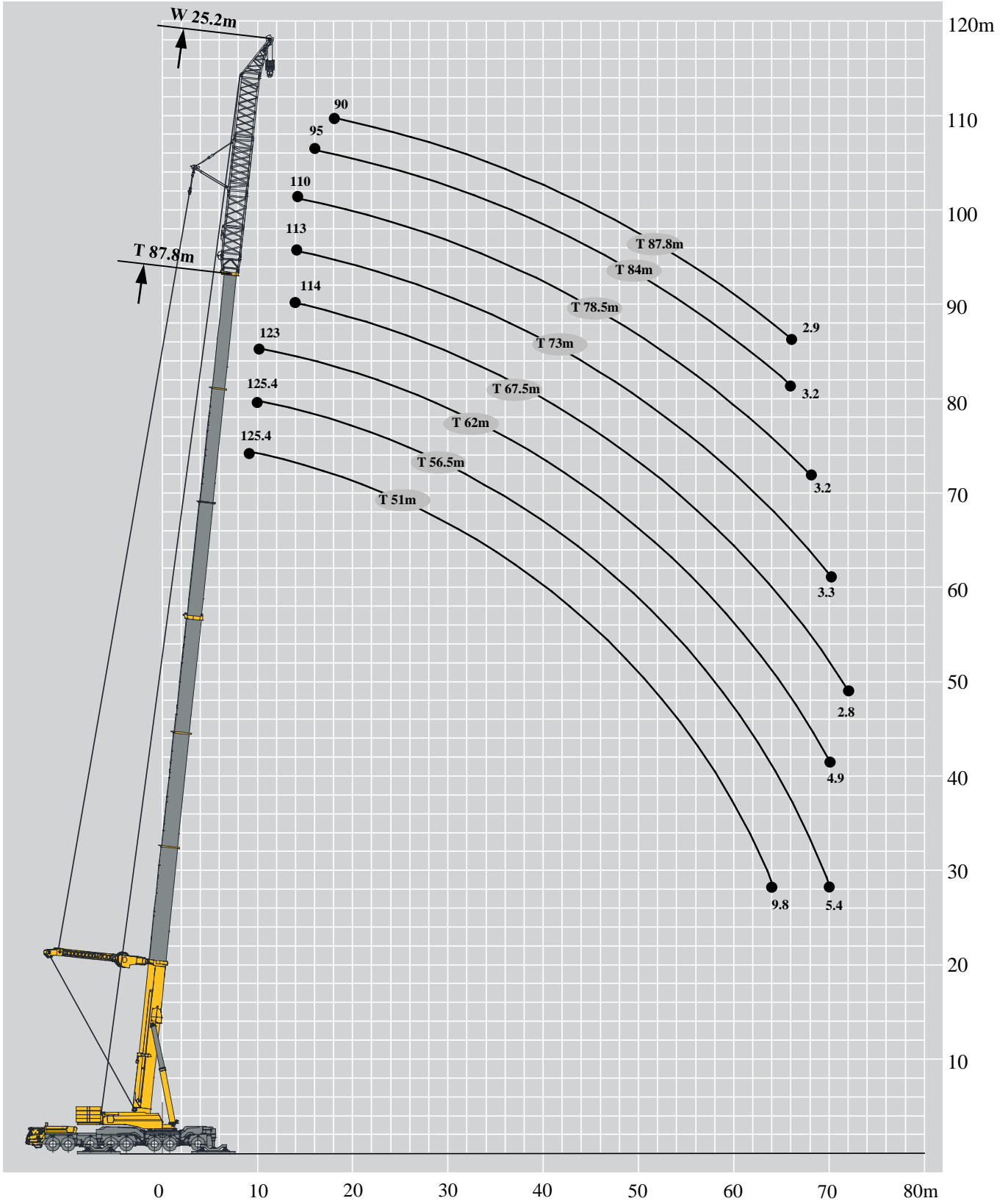

超起风电臂 Super lifting wind jib	超起独立臂头 Super lifting independent jib	独立臂头 Independent jib	超起+主臂 Super lifting boom	主臂 Boom
T:51~87.8 m W:25.2 m	T : 34.6~89.7 m I:2.3m	T:18.1~89.7 m I:2.3m	T:35~102 m	T:18.5~102 m



起重性能表

Lifting capacities

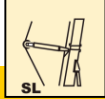
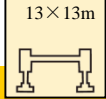
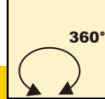
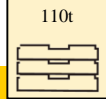





T 51~87.8m

												
	51m	56.5m	62m	67.5m	73m	78.5m	80.4m	81.3m	84m	85.9m	87.8m	
9	125.4											9
10	125.4	125.4	123.0									10
12	125.4	125.4	122.8									12
14	117.5	115.8	114.9	114.0	113.0	110.0						14
16	106.0	106.0	106.0	106.0	106.0	106.0	106.0	100.0	95.0			16
18	96.4	95.5	95.0	95.0	95.0	95.0	94.0	92.0	90.0	90.0	90.0	18
20	87.3	86.4	85.5	85.0	85.0	85.0	85.0	81.0	84.0	84.0	84.0	20
22	79.0	79.0	79.0	79.0	79.0	79.0	78.0	75.0	79.0	78.0	78.0	22
24	72.2	71.3	71.0	71.0	71.0	71.0	70.0	68.0	71.0	71.0	70.0	24
26	67.0	66.0	66.0	66.0	66.0	65.0	63.0	61.0	64.0	64.0	63.0	26
28	60.4	59.4	59.4	59.0	59.0	59.0	57.0	55.0	58.0	57.0	57.0	28
30	55.7	54.7	54.0	54.0	54.0	53.0	52.0	50.0	52.0	52.0	52.0	30
32	50.9	50.0	50.0	50.0	50.0	49.0	47.0	45.0	48.0	47.0	47.0	32
34	46.2	45.3	45.3	45.0	45.0	44.0	43.0	39.0	43.0	43.0	43.0	34
36	42.5	42.5	41.5	40.5	40.0	39.0	37.0	36.0	38.0	38.0	38.0	36
38	39.6	37.7	37.0	37.0	37.0	36.0	34.0	33.0	35.0	34.0	34.0	38
40	35.8	34.9	34.0	34.0	34.0	33.0	31.0	30.0	32.0	32.0	32.0	40
42	33.0	32.1	31.1	31.0	31.0	30.0	27.7	27.0	29.0	28.6	28.6	42
44	30.1	29.4	28.8	28.4	28.4	26.9	24.3	24.2	25.6	25.3	25.3	44
46	27.2	26.5	25.9	25.5	25.3	23.9	21.3	21.2	22.6	22.2	22.2	46
48	24.6	23.9	23.2	23.0	22.5	21.1	18.6	18.5	19.8	19.5	19.5	48
50	22.2	21.5	20.9	20.2	20.0	18.6	16.1	16.0	17.3	17.0	17.0	50
52	20.0	19.3	18.7	18.0	17.7	16.3	13.8	13.7	15.1	14.7	14.7	52
54	17.9	17.3	16.7	16.0	15.6	14.2	11.7	11.6	13.0	12.6	12.6	54
56	16.1	15.4	14.8	14.0	13.7	12.3	9.8	9.7	11.0	10.7	10.7	56
58	14.3	13.7	13.1	12.5	11.9	10.5	8.0	7.9	9.2	8.9	8.9	58
60	12.7	12.1	11.5	11.0	10.2	8.8	6.3	6.2	7.6	7.3	7.2	60
62	11.2	10.6	10.0	9.0	8.6	7.3	4.8	4.7	6.0	5.7	5.7	62
64	9.8	9.2	8.6	7.5	7.2	5.8	3.3	3.2	4.6	4.3	4.3	64
66		7.9	7.3	6.2	5.8	4.5	2.0		3.2	2.9	2.9	66
68		6.6	6.1	5.1	4.5	3.2						68
70		5.4	4.9	3.9	3.3							70
72				2.8								72
组合 combination	000222	001222	002222	012222	022222	122222	332222	333222	222222	332222	3333 22	组合 combination
倍率 parts of line	9	9	8	8	8	8	7	7	7	6	6	倍率 parts of line
吊钩 Hook weight	4.0t											吊钩 Hook weight

起重性能表

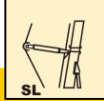
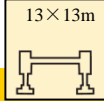
Lifting capacities

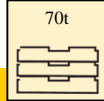
T 51~87.8m

	 51-87.8m	 25.2m	 SL	 13×13m	 360°	 70t						
	51m	56.5m	62m	67.5m	73m	78.5m	80.4m	81.3m	84m	85.9m	87.8m	
9	125.4											9
10	125.4	125.4	123.0									10
12	125.4	125.4	122.8									12
14	117.5	115.8	114.9	114.0	113.0	110.0						14
16	106.0	106.0	106.0	104.0	103.0	101.0	99.0	96.0	95.0			16
18	95.0	94.0	93.0	92.0	90.0	89.0	86.0	83.0	87.0	87.0	86.0	18
20	84.0	83.0	82.0	81.0	80.0	78.0	76.0	73.0	77.0	76.0	76.0	20
22	75.0	74.0	73.0	72.0	71.0	69.0	67.0	65.0	68.0	68.0	67.0	22
24	67.0	66.0	65.0	64.0	63.0	62.0	60.0	58.0	61.0	60.0	60.0	24
26	61.0	60.0	59.0	58.0	57.0	55.0	54.0	52.0	54.0	54.0	54.0	26
28	55.0	54.0	53.0	52.0	51.0	50.0	48.0	46.0	49.0	48.0	48.0	28
30	50.0	49.0	48.0	47.0	46.0	44.8	42.0	39.0	43.4	43.0	43.0	30
32	44.2	43.4	42.6	41.4	40.0	38.8	36.1	36.0	37.5	37.0	37.0	32
34	39.0	38.2	37.5	36.3	35.2	33.7	31.0	30.9	32.4	32.0	32.0	34
36	34.5	33.7	33.0	31.8	30.8	29.3	26.6	26.5	27.9	27.6	27.6	36
38	30.5	29.7	29.0	27.9	26.8	25.4	22.7	22.6	24.0	23.7	23.7	38
40	27.0	26.2	25.5	24.4	23.4	21.9	19.3	19.2	20.6	20.2	20.2	40
42	23.9	23.1	22.4	21.3	20.3	18.8	16.2	16.1	17.5	17.2	17.1	42
44	21.1	20.3	19.6	18.5	17.5	16.1	13.4	13.3	14.7	14.4	14.4	44
46	18.5	17.8	17.1	16.0	15.0	13.5	10.9	10.8	12.2	11.8	11.8	46
48	16.2	15.5	14.8	13.6	12.6	11.2	8.5	8.4	9.9	9.5	9.5	48
50	14.1	13.3	12.6	11.5	10.5	9.1	6.4	6.3	7.7	7.4	7.4	50
52	12.1	11.3	10.7	9.6	8.6	7.1	4.5	4.4	5.8	5.5	5.5	52
54	10.2	9.5	8.9	7.8	6.8	5.4	2.8	2.7	4.1	3.7	3.7	54
56	8.6	7.9	7.2	6.1	5.1	3.7			2.4	2.1	2.1	56
58	7.0	6.3	5.7	4.6	3.6	2.2						58
60	5.5	4.9	4.2	3.2	2.2							60
62	4.2	3.5	2.9									62
64	2.9	2.3										64
组合 combination	000222	001222	002222	012222	022222	122222	332222	333222	222222	332222	333322	组合 combination
倍率 parts of line	9	9	8	8	8	8	7	7	7	6	6	倍率 Parts of line
吊钩重 Hook weight	4.0t											吊钩重量 Hook weight

起重性能表

Lifting capacities

T 51~87.8m

	51m	56.5m	62m	67.5m	73m	78.5m	80.4m	81.3m	84m	85.9m	87.8m	
9	125.4											9
10	125.4	125.4	123.0									10
12	125.4	125.4	122.8									12
14	109.0	107.0	106.0	104.0	102.0	100.0						14
16	93.0	92.0	91.0	89.0	88.0	86.0	84.0	81.0	85.0			16
18	81.0	80.0	79.0	78.0	77.0	75.0	73.0	70.0	74.0	73.0	73.0	18
20	72.0	71.0	70.0	68.0	67.0	66.0	64.0	61.0	64.0	64.0	64.0	20
22	63.0	62.5	61.7	60.0	59.0	57.5	54.5	54.0	56.0	55.6	55.6	22
24	53.5	52.6	51.7	50.5	49.3	47.7	44.6	44.5	46.1	45.7	45.7	24
26	45.2	44.3	43.5	42.1	40.9	39.3	36.2	36.1	37.7	37.3	37.3	26
28	38.2	37.3	36.5	35.2	34.0	32.4	29.4	29.3	30.9	30.5	30.5	28
30	32.4	31.5	30.7	29.4	28.3	26.7	23.8	23.7	25.2	24.8	24.8	30
32	27.5	26.6	25.8	24.6	23.5	21.9	19.0	18.9	20.4	20.1	20.0	32
34	23.3	22.4	21.7	20.4	19.3	17.8	15.0	14.9	16.3	16.0	16.0	34
36	19.6	18.8	18.0	16.8	15.8	14.2	11.4	11.3	12.8	12.4	12.4	36
38	16.5	15.6	14.9	13.7	12.6	11.1	8.4	8.3	9.7	9.4	9.4	38
40	13.7	12.8	12.1	10.9	9.9	8.4	5.7	5.6	7.0	6.6	6.6	40
42	11.2	10.4	9.6	8.5	7.4	5.9	3.2	3.2	4.6	4.2	4.2	42
44	8.9	8.1	7.4	6.3	5.3	3.8			2.4	2.1	2.1	44
46	6.9	6.2	5.4	4.3	3.3							46
48	5.1	4.3	3.7	2.5								48
50	3.4	2.7	2.0									50
组合 combination	000222	001222	002222	012222	022222	122222	332222	333222	222222	332222	3333 22	组合 combination
倍率 parts of line	9	9	8	8	8	8	7	7	7	6	6	倍率 parts of line
吊钩重量 Hook weight	4.0t											吊钩重量 Hook weight

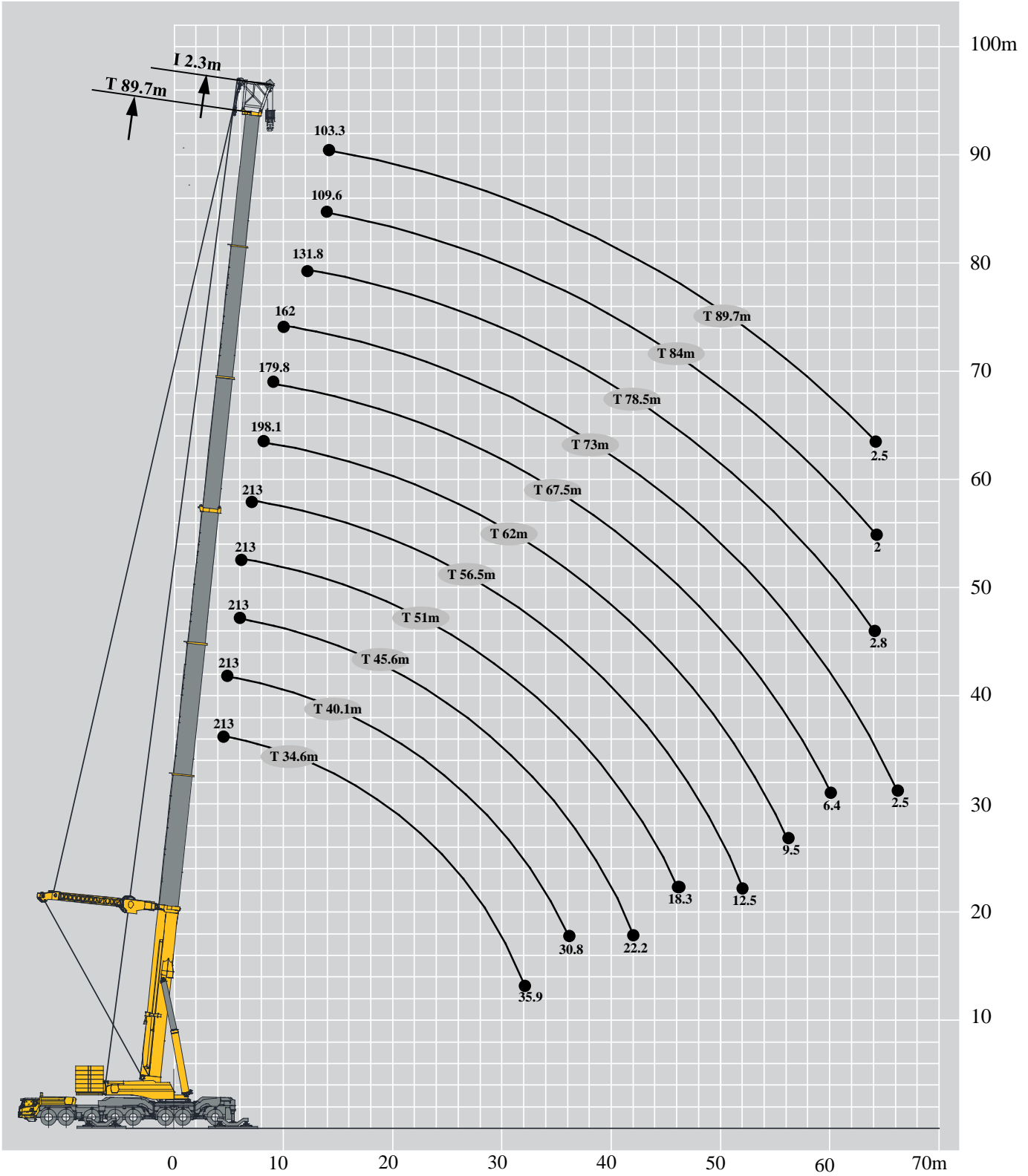

起重性能表

Lifting capacities

T 34.6~89.7m

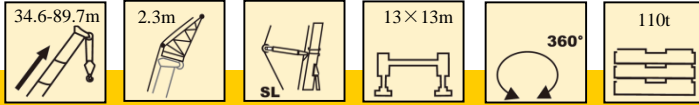

	34.6m	40.1m	45.6m	51m	56.5m	62m	67.5m	73m	78.5m	84m	89.7m		
4.5	213											4.5	
5	213	213										5	
6	213	213	213	213								6	
7	213	213	213	213	213							7	
8	213	213	210.7	206.8	202.9	198.1						8	
9	202.0	201.0	197.1	192.2	188.3	183.7	179.8					9	
10	187.3	186.3	183.3	178.6	175.7	171.2	167.3	162.0				10	
12	162.7	161.8	159.8	156.3	153.4	150.0	147.1	142.9	131.8			12	
14	142.2	142.2	141.2	137.9	135.0	131.7	129.8	125.7	125.2	109.6	103.3	14	
16	126.5	126.5	125.5	122.3	120.4	117.3	115.7	112.4	109.5	100.0	90.8	16	
18	111.8	112.3	110.8	109.8	107.8	104.9	102.9	100.0	98.0	95.1	80.0	18	
20	93.2	94.1	96.8	97.1	96.1	93.3	91.2	89.2	87.3	84.8	77.3	20	
22	78.1	80.3	82.0	83.8	83.9	83.1	81.7	80.8	78.1	76.2	72.4	22	
24	66.3	69.4	70.3	72.1	72.1	71.4	70.8	70.3	68.5	67.5	65.7	24	
26	56.6	60.7	60.9	62.5	62.6	62.0	61.4	60.9	59.2	58.3	57.6	26	
28	48.6	52.7	53.7	54.7	54.8	54.3	53.7	53.2	51.6	50.7	50.6	28	
30	41.8	46.0	47.7	48.1	48.2	47.8	47.2	46.7	45.2	44.3	44.7	30	
32	35.9	40.2	41.8	42.7	42.6	42.2	41.7	41.2	39.8	38.8	39.2	32	
34		35.2	36.8	38.0	37.7	37.5	36.9	36.4	35.1	34.2	34.6	34	
36		30.8	32.5	33.7	33.8	33.3	32.8	32.3	31.0	30.1	30.5	36	
38			28.7	29.9	30.1	30.0	29.1	28.7	27.4	26.5	26.9	38	
40			25.3	26.6	26.8	27.0	26.0	25.4	24.2	23.4	23.8	40	
42			22.2	23.6	23.8	24.0	23.3	22.5	21.4	20.5	20.9	42	
44				20.8	21.1	21.3	20.8	20.1	18.8	18.0	18.4	44	
46				18.3	18.7	18.9	18.4	18.0	16.6	15.7	16.1	46	
48					16.5	16.7	16.3	15.8	14.7	13.6	14.0	48	
50					14.4	14.7	14.3	13.9	13.0	11.8	12.1	50	
52					12.5	12.8	12.4	12.1	11.1	10.2	10.4	52	
54						11.1	10.8	10.4	9.5	8.7	8.9	54	
56						9.5	9.2	8.9	8.0	7.1	7.5	56	
58							7.8	7.4	6.5	5.7	6.2	58	
60							6.4	6.1	5.2	4.4	4.9	60	
62								4.8	4.0	3.2	3.6	62	
64								3.6	2.8	2.0	2.5	64	
66								2.5				66	
组合 combi nation	000021	000022	000122	000222	001222	002222	012222	022222	122222	222222	333333	组合 combi nation	
倍率 parts of line	14	14	14	14	14	14	13	11	9	8	7	倍率 parts of line	
吊钩 重量 Hook weight	5.1t								4.0t				吊钩 重量 Hook weight

起重性能表

Lifting capacities

T 34.6~89.7m

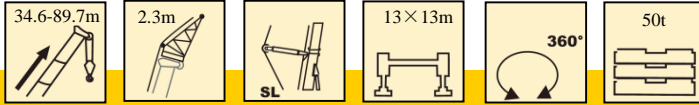

	34.6m	40.1m	45.6m	51m	56.5m	62m	67.5m	73m	78.5m	84m	89.7m		
4.5	213.0											4.5	
5	213.0	213.0										5	
6	213.0	213.0	213.0	213.0								6	
7	213.0	213.0	213.0	213.0	213.0							7	
8	211.0	209.0	205.0	202.0	198.0	194.0						8	
9	194.0	192.0	189.0	186.0	182.0	179.0	176.0					9	
10	179.0	177.0	175.0	172.0	169.0	166.0	163.0	160.0				10	
12	150.0	149.0	147.0	145.0	142.0	140.0	137.0	134.0	131.0			12	
14	124.9	126.0	125.0	124.0	121.0	119.0	116.0	114.0	111.0	109.0	103.3	14	
16	95.5	99.9	101.4	102.6	102.6	102.0	100.0	98.0	96.0	93.0	90.8	16	
18	75.4	79.6	81.1	82.2	82.2	82.2	81.5	80.8	79.5	78.4	78.9	18	
20	60.7	64.8	66.3	67.4	67.4	67.4	66.7	66.1	64.9	63.8	64.2	20	
22	49.4	53.5	55.0	56.1	56.1	56.1	55.5	54.9	53.7	52.6	53.0	22	
24	40.5	44.6	46.1	47.2	47.2	47.3	46.6	46.0	44.9	43.8	44.3	24	
26	33.3	37.4	38.9	40.0	40.1	40.1	39.5	38.9	37.8	36.8	37.2	26	
28	27.3	31.5	33.0	34.1	34.2	34.2	33.6	33.0	31.9	30.9	31.3	28	
30	21.9	26.3	27.9	29.1	29.2	29.2	28.6	28.1	26.9	25.9	26.3	30	
32	17.2	21.8	23.4	24.6	24.7	24.8	24.2	23.7	22.5	21.5	22.0	32	
34		17.9	19.6	20.8	20.9	21.0	20.4	19.9	18.8	17.8	18.2	34	
36		14.4	16.2	17.5	17.6	17.7	17.1	16.6	15.6	14.6	15.0	36	
38			13.2	14.5	14.7	14.8	14.3	13.8	12.7	11.8	12.2	38	
40			10.6	11.9	12.2	12.3	11.8	11.3	10.2	9.3	9.7	40	
42			8.2	9.6	9.9	10.0	9.5	9.0	8.0	7.1	7.5	42	
44				7.5	7.8	8.0	7.5	7.0	6.0	5.1	5.5	44	
46				5.6	6.0	6.2	5.7	5.2	4.2	3.3	3.8	46	
48					4.3	4.5	4.0	3.6	2.6		2.1	48	
50					2.7	3.0	2.5	2.1				50	
组合 combi nation	000021	000022	000122	000222	001222	002222	012222	022222	122222	222222	333333	组合 combi nation	
倍率 parts of line	14	14	14	14	14	14	13	11	9	8	7	倍率 parts of line	
吊钩 重量 Hook weight	5.1t								4.0t				吊钩 重量 Hook weight

起重性能表

Lifting capacities

T 34.6~89.7m

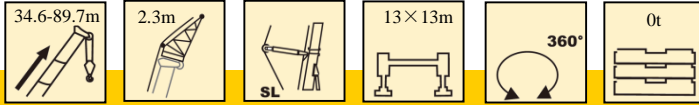

	34.6m	40.1m	45.6m	51m	56.5m	62m	67.5m	73m	78.5m	84m	89.7m		
4.5	213.0											4.5	
5	213.0	213.0										5	
6	213.0	213.0	213.0	213.0								6	
7	213.0	213.0	210.0	205.0	200.0							7	
8	191.0	189.0	186.0	182.0	178.0	174.0						8	
9	170.0	168.0	166.0	162.0	159.0	155.0	152.0					9	
10	151.0	150.0	148.0	145.0	142.0	139.0	136.0	133.0				10	
12	108.5	113.6	115.3	116.6	116.5	115.0	112.0	110.0	107.0			12	
14	76.2	80.9	82.5	83.7	83.7	83.6	82.8	82.1	80.6	79.3	79.8	14	
16	55.4	60.3	61.9	63.1	63.1	63.1	62.3	61.6	60.1	58.7	59.3	16	
18	40.1	44.7	46.3	47.5	47.5	47.5	46.7	46.0	44.6	43.4	43.9	18	
20	29.3	33.8	35.3	36.5	36.5	36.5	35.8	35.1	33.8	32.6	33.1	20	
22	21.2	25.6	27.1	28.3	28.3	28.3	27.6	27.0	25.7	24.6	25.1	22	
24	15.0	19.3	20.8	22.0	22.0	22.0	21.4	20.8	19.5	18.4	18.9	24	
26	9.9	14.2	15.8	16.9	17.0	17.0	16.4	15.8	14.6	13.5	14.0	26	
28	5.7	10.1	11.7	12.8	12.9	12.9	12.3	11.7	10.6	9.5	10.0	28	
30	2.2	6.6	8.2	9.4	9.5	9.5	8.9	8.4	7.2	6.2	6.6	30	
32		3.6	5.3	6.5	6.6	6.6	6.0	5.5	4.4	3.4	3.8	32	
34			2.8	4.0	4.1	4.2	3.6	3.1	2.0			34	
36					2.0	2.0						36	
组合 combi nation	000021	000022	000122	000222	001222	002222	012222	022222	122222	222222	333333	组合 combi nation	
倍率 parts of line	14	14	14	14	14	14	13	11	9	8	7	倍率 parts of line	
吊钩 重量 Hook weight	5.1t						4.0t						吊钩 重量 Hook weight

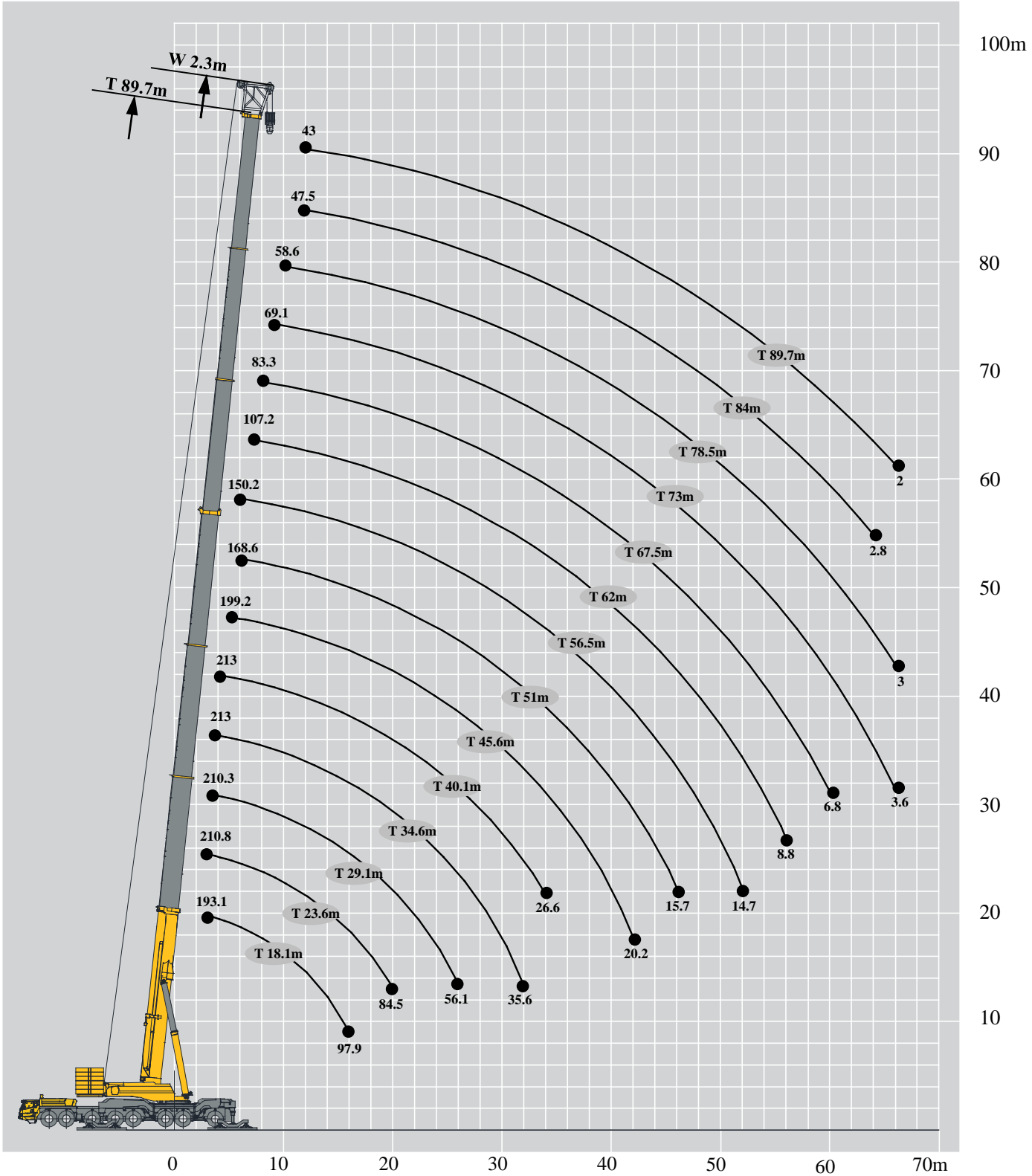

起重性能表

Lifting capacities

T 18.1~51m

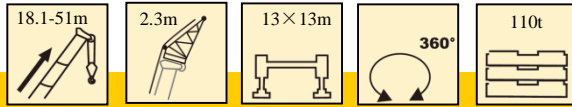

	18.1m	23.6m	29.1m	29.1m	34.6m	34.6m	40.1m	40.1m	45.6m	45.6m	51m	51m	
3	193.1	210.8											3
3.5	187.4	202.3	189.6	210.3	157.7	213.0							3.5
4	180.2	194.4	187.8	203.1	149.1	208.6	121.9	213.0					4
4.5	172.6	187.3	178.6	196.8	141.3	201.5	118.3	210.6					4.5
5	166.5	181.3	171.9	191.2	134.7	198.3	114.6	203.2	190.7	199.2			5
6	154.2	169.9	160.0	180.5	123.0	186.8	106.8	193.9	175.7	195.5	85.8	168.6	6
7	144.4	160.0	150.1	171.3	112.9	178.3	98.0	182.5	167.0	186.3	80.8	159.4	7
8	135.7	151.3	141.1	162.3	104.5	169.4	90.9	174.8	159.3	179.4	75.7	150.2	8
9	128.9	144.2	133.4	154.4	97.1	162.3	84.2	167.5	152.4	172.0	70.4	144.1	9
10	122.0	138.5	126.4	146.9	90.4	156.2	78.2	160.9	146.0	165.7	65.9	138.3	10
12	112.5	126.0	114.6	135.6	79.9	144.1	69.1	149.9	134.3	151.7	57.8	128.1	12
14	100.2	117.8	104.0	126.8	71.2	133.0	61.6	134.9	124.3	132.5	51.6	120.1	14
16	97.9	107.6	95.6	119.0	63.8	120.1	55.1	119.0	116.2	117.4	46.2	105.6	16
18		102.5	89.4	101.8	58.3	104.9	50.1	102.7	106.7	101.7	42.6	95.4	18
20		84.5	82.8	83.9	53.4	87.0	45.6	85.9	88.7	83.9	39.8	81.3	20
22			75.6	70.3	49.3	73.3	41.8	72.3	75.1	70.3	36.0	70.0	22
24			64.8	59.6	45.4	62.6	38.3	61.6	64.3	59.7	34.2	61.1	24
26			56.1	50.9	42.2	53.9	35.9	53.0	55.7	51.1	31.3	52.6	26
28					39.9	46.8	33.4	45.8	48.5	44.0	29.3	46.6	28
30					37.2	40.7	31.0	39.9	42.5	38.1	26.4	40.7	30
32					35.0	35.6	29.0	34.8	37.4	33.1	24.4	35.6	32
34							27.0	30.4	33.1	28.7	22.7	31.2	34
36							25.7	26.6	29.2	24.9	21.5	27.4	36
38									25.9	21.6	19.7	24.1	38
40									22.9	18.6	18.7	21.1	40
42									20.2	16.0	17.7	18.5	42
44											16.7	16.1	44
46											15.7	14.0	46
组合 combi nation	000000	000010	000011	001100	000021	001110	000022	011110	011111	111110	000222	111111	组合 combi nation
倍率 parts of line	13	14	13	14	11	14	8	14	13	14	6	12	倍率 parts of line
吊钩 重量 Hook weight	5.1t										4.0t	5.1t	吊钩 重量 Hook weight

起重性能表

Lifting capacities

T 56.5~89.7m

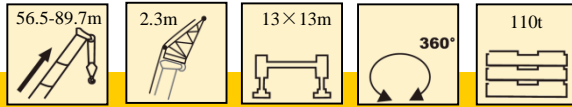

	56.5m	56.5m	62m	62m	67.5m	67.5m	73m	73m	78.5m	78.5m	84m	89.7m	
6	86.5	150.2											6
7	81.4	143.8	91.5	107.2									7
8	76.3	137.5	88.3	101.3	75.5	83.3							8
9	71.4	131.0	85.2	95.4	72.3	80.2	62.5	69.1					9
10	67.1	122.4	81.6	89.1	69.0	77.2	60.1	66.8	55.5	58.6			10
12	59.5	107.6	74.5	80.1	62.4	69.9	55.3	62.2	50.8	54.1	47.5	43.0	12
14	53.6	95.2	71.0	73.8	56.8	63.2	50.3	56.4	47.9	50.6	44.6	40.1	14
16	50.0	87.9	65.5	66.8	52.9	58.5	45.9	51.4	43.4	47.0	41.7	37.1	16
18	46.8	81.9	60.4	60.8	48.6	53.2	41.5	46.8	39.8	43.3	38.5	35.5	18
20	42.8	74.3	56.6	56.1	45.1	48.7	37.7	42.4	36.6	39.2	35.2	33.2	20
22	39.6	67.6	52.6	51.0	41.5	44.2	34.9	39.1	33.8	36.6	32.5	30.8	22
24	36.7	59.4	49.4	46.8	39.4	40.5	32.3	35.9	30.4	33.0	30.0	28.4	24
26	33.7	51.6	46.2	42.7	36.9	37.6	30.1	32.6	28.0	30.4	28.1	26.8	26
28	31.5	44.6	43.4	39.3	34.2	35.9	28.4	31.3	26.9	28.6	25.8	24.1	28
30	28.8	38.7	41.0	36.2	32.4	32.0	26.4	29.1	24.7	26.7	24.1	22.4	30
32	26.6	33.7	37.6	32.5	30.5	30.2	24.6	26.9	22.1	24.9	22.1	20.9	32
34	24.6	29.7	33.3	28.3	28.6	27.6	22.7	25.0	20.6	23.0	20.2	19.9	34
36	23.5	25.9	30.3	25.2	26.7	24.1	20.8	23.2	19.3	21.1	19.2	18.2	36
38	22.5	22.6	27.0	21.9	25.0	21.0	20.3	21.7	17.9	19.5	18.2	17.8	38
40	20.6	19.7	24.0	19.0	23.7	18.6	18.8	19.3	16.4	18.3	17.2	16.1	40
42	19.5	17.0	21.4	16.4	21.1	16.1	17.8	16.8	15.4	17.0	16.6	15.5	42
44	18.5	14.7	19.1	14.1	19.3	14.2	16.9	14.6	14.9	15.8	14.7	14.6	44
46	17.5	12.6	16.9	12.0	17.4	12.2	15.9	12.6	13.9	13.9	14.1	14.0	46
48	16.5	10.6	15.0	10.1	15.4	10.3	15.1	10.9	12.9	12.1	13.1	12.8	48
50	15.4	8.9	13.3	8.4	13.7	8.6	13.5	9.3	11.9	10.4	11.4	11.4	50
52	14.7	7.2	11.7	6.8	12.1	7.0	11.9	7.7	10.9	8.8	9.9	10.0	52
54			10.2	5.3	10.6	5.5	10.4	6.3	9.8	7.3	8.5	8.7	54
56			8.8	4.0	9.3	4.2	9.1	4.9	8.4	6.0	7.1	7.4	56
58					8.0	3.0	7.8	3.7	7.2	4.8	5.9	6.1	58
60					6.8		6.7	2.6	6.0	3.6	4.8	5.0	60
62							5.6		4.9	2.5	3.7	3.9	62
64							4.6		3.9		2.8	2.9	64
66							3.6		3.0			2.0	66
组合 combi nation	001222	211111	111122	221111	111222	222111	112222	222211	122222	222221	222222	333333	组合 combi nation
倍率 parts of line	6	10	6	7	5	6	4	5	4	4	3	3	倍率 parts of line
吊钩 重量 Hook weight	4.0t										2.0t		吊钩 重量 Hook weight

起重性能表

Lifting capacities

T 18.1~51m

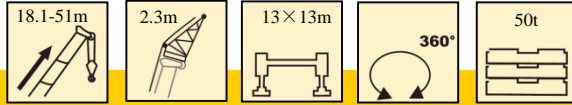

	18.1m	23.6m	29.1m	29.1m	34.6m	34.6m	40.1m	40.1m	45.6m	45.6m	51m	51m		
3	193.1	210.8											3	
3.5	187.4	202.3	189.6	210.3	157.7	213.0							3.5	
4	180.2	194.4	187.8	203.1	149.1	208.6	121.9	213.0					4	
4.5	172.6	187.3	178.6	196.8	141.3	201.5	118.3	210.6					4.5	
5	166.5	181.3	171.9	191.2	134.7	198.3	114.6	203.2	190.7	199.2			5	
6	154.2	169.9	160.0	180.5	123.0	186.8	106.8	193.9	175.7	195.5	85.8	168.6	6	
7	144.4	160.0	150.1	171.3	112.9	178.3	98.0	182.5	167.0	186.3	80.8	159.4	7	
8	135.7	151.3	141.1	162.3	104.5	169.4	90.9	174.8	159.3	179.4	75.7	150.2	8	
9	128.9	144.2	133.4	154.4	97.1	162.3	84.2	167.5	152.4	172.0	70.4	144.1	9	
10	122.0	138.5	126.4	146.9	90.4	156.2	78.2	160.9	146.0	164.0	65.9	138.3	10	
12	112.5	126.0	114.6	135.6	79.9	144.0	69.1	140.0	134.3	135.0	57.8	128.1	12	
14	100.2	108.2	104.0	107.2	71.2	110.7	61.6	109.4	112.7	107.0	51.6	110.2	14	
16	76.4	82.4	87.6	81.6	63.8	84.9	55.1	83.6	86.8	81.4	46.2	84.4	16	
18		64.8	69.8	64.0	58.3	67.2	50.1	66.0	69.0	63.9	42.6	66.8	18	
20		51.9	56.8	51.2	53.4	54.3	45.6	53.2	56.1	51.2	39.8	54.0	20	
22			46.9	41.5	49.1	44.5	41.8	43.5	46.3	41.5	36.0	44.2	22	
24			38.9	33.3	41.3	36.5	38.3	35.5	38.4	33.4	34.2	36.3	24	
26			32.2	26.7	34.6	29.9	35.9	28.9	31.8	26.9	31.3	29.7	26	
28					29.1	24.5	31.7	23.6	26.4	21.6	29.3	24.4	28	
30					24.6	20.1	27.1	19.1	22.0	17.3	26.4	20.0	30	
32					20.7	16.2	23.3	15.4	18.2	13.6	23.8	16.2	32	
34							20.0	12.2	15.0	10.4	20.5	13.0	34	
36							17.1	9.4	12.2	7.6	17.6	10.3	36	
38									9.7	5.2	15.2	7.9	38	
40									7.6	3.1	13.0	5.7	40	
42									5.6		11.0	3.9	42	
44											9.3	2.1	44	
46											7.7		46	
组合 combi nation	000000	000010	000011	001100	000021	001110	000022	011110	011111	111110	000222	111111	组合 combi nation	
倍率 parts of line	13	14	13	14	11	14	8	14	13	14	6	12	倍率 parts of line	
吊钩 重量 Hook weight			5.1t					4.0t		5.1t		4.0t	5.1t	吊钩 重量 Hook weight

起重性能表

Lifting capacities

T 56.5~89.7m

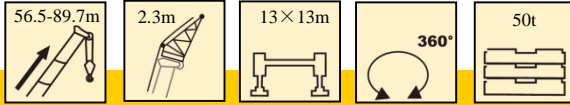

	56.5m	56.5m	62m	62m	67.5m	67.5m	73m	73m	78.5m	78.5m	84m	89.7m	
6	86.5	150.2											6
7	81.4	143.8	91.5	107.2									7
8	76.3	137.5	88.3	101.3	75.5	83.3							8
9	71.4	131.0	85.2	95.4	72.3	80.2	62.5	69.1					9
10	67.1	122.4	81.6	89.1	69.0	77.2	60.1	66.8	55.5	58.6			10
12	59.5	107.6	74.5	80.1	62.4	69.9	55.3	62.2	50.8	54.1	47.5	43.0	12
14	53.6	95.2	71.0	73.8	56.8	63.2	50.3	56.4	47.9	50.6	44.6	40.1	14
16	50.0	82.5	65.5	66.8	52.9	58.5	45.9	51.4	43.4	47.0	41.7	37.1	16
18	46.8	64.9	60.4	60.8	48.6	53.2	41.5	46.8	39.8	43.3	38.5	35.5	18
20	42.8	52.2	56.6	51.6	45.1	48.7	37.7	42.4	36.6	39.2	35.2	33.2	20
22	39.6	42.5	47.7	41.9	41.5	42.1	34.9	39.1	33.8	36.6	32.5	30.8	22
24	36.7	34.5	39.9	33.9	39.4	34.1	32.3	35.0	30.4	33.0	30.0	28.4	24
26	33.7	28.0	33.2	27.4	33.7	27.6	30.1	28.5	28.0	29.7	28.1	26.8	26
28	31.5	22.7	27.9	22.1	28.3	22.4	28.0	23.2	26.9	24.4	25.8	24.1	28
30	26.9	18.3	23.4	17.8	23.8	18.0	23.6	18.8	22.8	20.0	21.5	21.6	30
32	23.1	14.6	19.6	14.1	20.1	14.3	19.8	15.1	19.0	16.3	17.7	17.9	32
34	19.9	11.4	16.4	10.9	16.8	11.1	16.6	11.9	15.8	13.1	14.5	14.7	34
36	17.0	8.7	13.6	8.2	14.1	8.4	13.8	9.2	13.1	10.4	11.8	11.9	36
38	14.6	6.3	11.2	5.8	11.6	6.0	11.4	6.8	10.6	8.0	9.4	9.5	38
40	12.4	4.2	9.0	3.7	9.5	3.9	9.2	4.7	8.5	5.9	7.3	7.4	40
42	10.5	2.3	7.1	1.9	7.6	2.1	7.3	2.9	6.6	4.0	5.4	5.5	42
44	8.7		5.4		5.9		5.7		4.9	2.3	3.7	3.8	44
46	7.2		3.9		4.3		4.1		3.4		2.2	2.3	46
48	5.8		2.5		3.0		2.7		2.0				48
50	4.5				1.7								50
52	3.3												52
组合 combi nation	001222	211111	111122	221111	111222	222111	112222	222211	122222	222221	222222	333333	组合 combi nation
倍率 parts of line	6	10	6	7	5	6	4	5	4	4	3	3	倍率 parts of line
吊钩 重量 Hook weight	4.0t	5.1t				4.0t					2.0t		吊钩 重量 Hook weight

起重性能表

Lifting capacities

T 18.1~51m

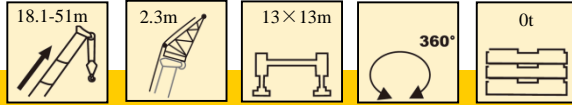

	18.1m	23.6m	29.1m	29.1m	34.6m	34.6m	40.1m	40.1m	45.6m	45.6m	51m	51m				
3	193.1	210.8											3			
3.5	187.4	202.3	189.6	210.3	157.7	213.0							3.5			
4	180.2	194.4	187.8	203.1	149.1	208.6	121.9	213.0					4			
4.5	172.6	187.3	178.6	196.8	141.3	201.5	118.3	210.6					4.5			
5	166.5	181.3	171.9	191.2	134.7	198.3	114.6	203.2	190.7	199.2			5			
6	154.2	169.9	160.0	180.5	123.0	186.8	106.8	193.9	175.7	195.5	85.8	168.6	6			
7	144.4	160.0	150.1	171.3	112.9	178.3	98.0	182.5	167.0	186.3	80.8	159.4	7			
8	135.7	151.3	141.1	162.3	104.5	169.4	90.9	174.8	159.3	169.0	75.7	150.2	8			
9	128.9	144.2	133.4	154.4	97.1	159.0	84.2	154.0	152.4	149.0	70.4	144.1	9			
10	122.0	135.5	126.4	134.1	90.4	138.5	78.2	136.8	136.0	133.0	65.9	132.0	10			
12	79.5	86.1	92.1	85.0	79.9	88.8	69.1	87.3	91.0	84.6	57.8	88.2	12			
14	50.3	57.3	63.6	56.2	66.4	60.2	61.6	58.7	62.5	55.9	51.6	59.6	14			
16	32.2	38.9	44.7	38.0	47.3	41.6	50.4	40.3	43.8	37.8	46.2	41.2	16			
18		27.0	32.4	26.1	34.9	29.6	37.8	28.3	31.6	26.0	38.3	29.2	18			
20		18.5	23.8	17.8	26.2	21.1	29.0	20.0	23.1	17.7	29.4	20.8	20			
22			17.4	11.6	19.8	14.9	22.4	13.7	16.8	11.6	22.9	14.6	22			
24			12.4	6.8	14.8	10.0	17.4	9.0	11.9	6.9	17.9	9.8	24			
26			8.5	2.9	10.8	6.2	13.4	5.1	8.1	3.2	13.9	6.0	26			
28					7.6	3.0	10.1	2.0	4.9	0.1	10.6	2.8	28			
30					4.9		7.4		2.3		7.9		30			
32					2.6		5.1				5.6		32			
34							3.1				3.7		34			
36											2.0		36			
组合 combi nation	000000	000010	000011	001100	000021	001110	000022	011110	011111	111110	000222	111111	组合 combi nation			
倍率 parts of line	13	14	13	14	11	14	8	14	13	14	6	12	倍率 parts of line			
吊钩 重量 Hook weight	5.1t						4.0t		5.1t			4.0t		5.1t		吊钩 重量 Hook weight

起重性能表

Lifting capacities

T 56.5~89.7m

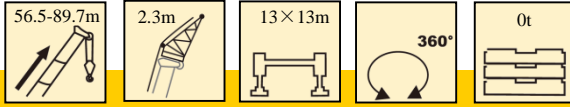

	56.5m	56.5m	62m	62m	67.5m	67.5m	73m	73m	78.5m	78.5m	84m	89.7m		
6	86.5	150.2											6	
7	81.4	143.8	91.5	107.2									7	
8	76.3	137.5	88.3	101.3	75.5	83.3							8	
9	71.4	131.0	85.2	95.4	72.3	80.2	62.5	69.1					9	
10	67.1	122.4	81.6	89.1	69.0	77.2	60.1	66.8	55.5	58.6			10	
12	59.5	85.9	74.5	80.1	62.4	69.9	55.3	62.2	50.8	54.1	47.5	43.0	12	
14	53.6	57.2	64.3	56.5	56.8	56.7	50.3	56.4	47.9	50.6	44.6	40.1	14	
16	50.0	39.0	45.5	38.3	46.0	38.5	45.7	39.6	43.4	41.1	41.7	37.1	16	
18	37.5	27.2	33.2	26.5	33.7	26.7	33.4	27.7	32.5	29.1	30.9	31.0	18	
20	28.7	18.9	24.6	18.2	25.1	18.5	24.8	19.4	23.9	20.7	22.4	22.6	20	
22	22.2	12.7	18.3	12.1	18.8	12.3	18.5	13.2	17.6	14.5	16.1	16.3	22	
24	17.2	8.0	13.4	7.4	13.8	7.6	13.6	8.5	12.7	9.7	11.3	11.5	24	
26	13.2	4.2	9.5	3.7	9.9	3.9	9.7	4.7	8.9	5.9	7.5	7.6	26	
28	9.9		6.3		6.8		6.5		5.7	2.9	4.4	4.5	28	
30	7.2		3.7		4.1		3.9		3.1				30	
32	5.0												32	
34	3.0												34	
组合 combi nation	001222	211111	111122	221111	111222	222111	112222	222211	122222	222221	222222	333333	组合 combi nation	
倍率 parts of line	6	10	6	7	5	6	4	5	4	4	3	3	倍率 parts of line	
吊钩 重量 Hook weight	4.0t	5.1t	4.0t						2.0t					吊钩 重量 Hook weight

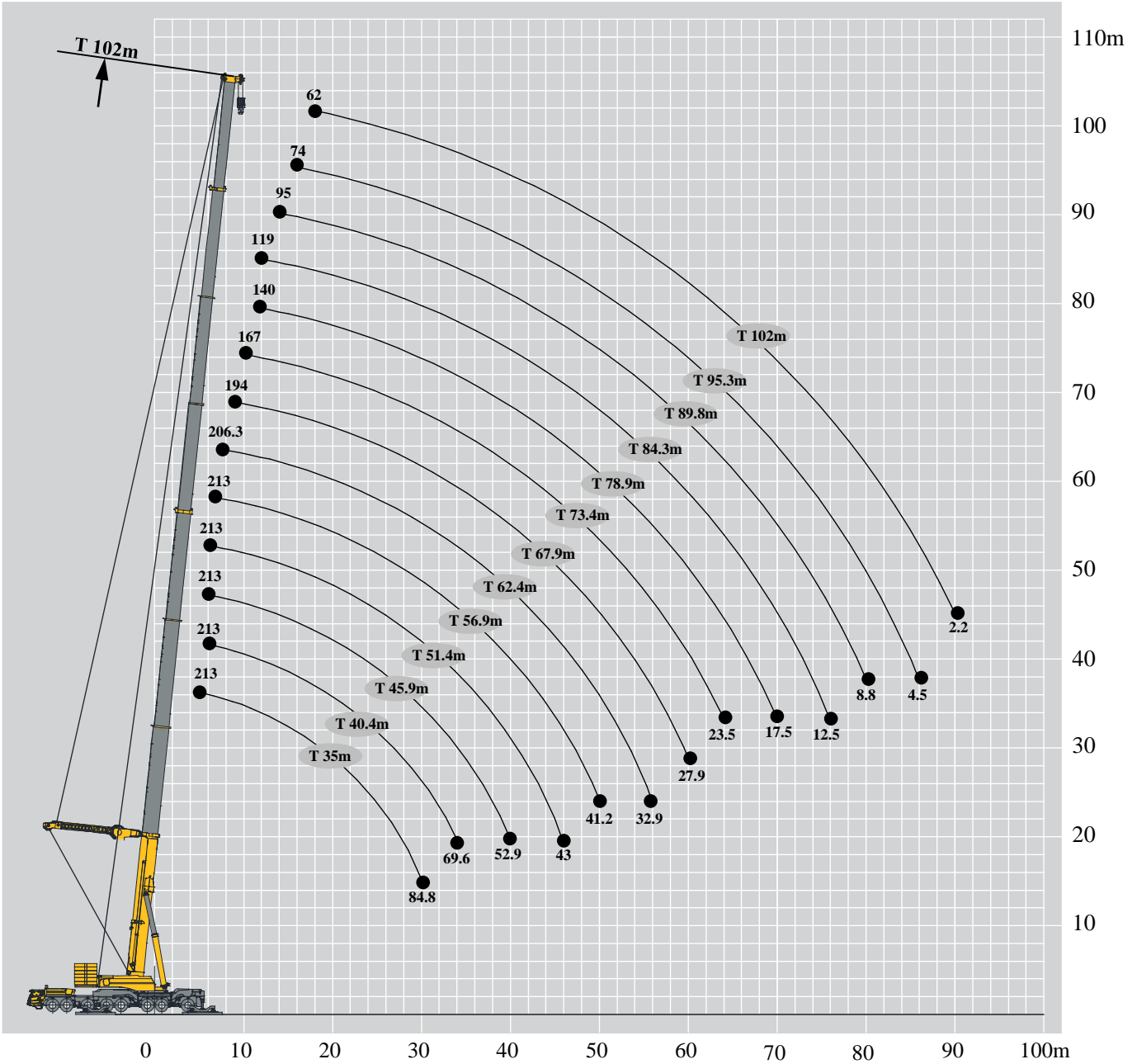

起重性能表

Lifting capacities

T 35~62.4m

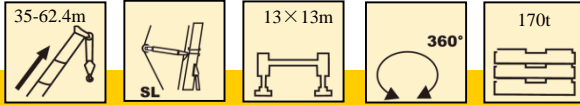

	35m	35m	40.4m	40.4m	45.9m	45.9m	51.4m	51.4m	56.9m	56.9m	62.4m	62.4m	
5	213.0	213.0											5
6	213.0	213.0	212.2	213.0	210.0	213.0	203.0	213.0					6
7	213.0	213.0	211.5	213.0	209.0	213.0	200.0	213.0	192.0	213.0	181.0	206.3	7
8	213.0	213.0	208.0	213.0	207.0	213.0	197.0	210.3	190.4	211.5	181.0	206.3	8
9	213.0	213.0	205.0	213.0	205.5	211.5	194.0	205.6	189.0	206.1	179.0	204.1	9
10	213.0	212.2	203.0	213.0	201.7	207.9	192.3	199.9	187.0	200.1	176.0	198.6	10
12	213.0	212.0	202.3	205.9	193.0	198.2	183.2	189.9	185.2	190.1	173.0	181.4	12
14	194.3	194.3	192.3	192.4	184.6	189.4	174.2	180.9	169.3	174.0	162.4	167.6	14
16	173.3	173.3	173.3	172.4	168.7	170.5	160.4	166.2	156.2	159.8	149.8	154.7	16
18	156.2	155.2	156.2	155.2	155.2	153.3	148.3	152.4	144.7	147.4	138.9	143.0	18
20	140.0	139.0	141.0	139.0	140.0	139.0	137.5	137.1	134.3	136.5	129.1	133.0	20
22	125.7	124.8	126.7	124.8	125.7	124.8	127.2	126.2	130.0	128.0	120.2	121.2	22
24	113.3	112.4	114.3	113.3	114.3	112.4	119.0	117.0	118.0	116.0	110.2	111.8	24
26	102.9	101.9	103.8	102.9	103.8	102.9	109.0	107.0	108.0	106.0	100.8	104.0	26
28	93.3	92.4	95.2	93.3	95.2	94.3	100.0	98.0	99.0	97.0	93.7	96.0	28
30	84.8	83.8	86.7	85.7	87.6	85.7	92.0	90.0	91.0	89.0	87.0	88.0	30
32			80.3	78.4	80.0	79.0	85.0	83.0	84.0	82.0	80.8	81.0	32
34			69.6	68.7	74.3	73.3	78.0	76.0	78.0	76.0	75.2	75.0	34
36					68.6	67.6	73.0	71.0	72.0	70.0	70.1	69.0	36
38					63.1	61.4	67.0	65.7	67.0	65.0	65.3	64.0	38
40					52.9	51.3	62.2	59.8	62.9	60.7	61.0	60.0	40
42							56.9	54.5	57.7	55.5	57.0	55.4	42
44							51.2	49.0	52.9	50.7	53.3	50.7	44
46							43.0	41.0	48.6	46.5	49.2	46.5	46
48									44.7	42.6	45.4	42.6	48
50									41.2	39.0	41.9	39.1	50
52											38.6	35.9	52
54											35.6	32.9	54
56											32.9	30.1	56
组合 combi nation	0000012	0000021	0000022	0000121	0000122	0000221	0000222	0001221	0001222	0002221	0002222	0012221	组合 combi nation
倍率 parts of line	14	14	14	14	14	14	14	14	13	14	13	14	倍率 parts of line
吊钩 重量 Hook weight	5.1t												吊钩 重量 Hook weight

起重性能表

Lifting capacities

T 67.9~102m

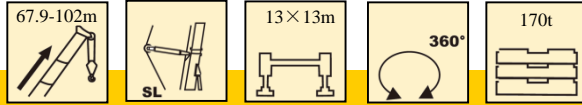



	67.9m	67.9m	73.4m	73.4m	78.9m	78.9m	84.3m	84.3m	89.8m	89.8m	95.3m	102m	
8	160.3	194.0											8
9	158.5	192.5	136.6	167.0									9
10	157.7	187.0	134.0	164.3	121.7	140.0							10
12	155.2	178.5	131.0	160.4	119.6	136.4	102.1	119.0					12
14	147.8	169.0	126.0	151.3	118.6	131.4	101.1	119.0	92.4	95.0			14
16	142.5	158.0	122.0	141.1	115.8	124.2	99.2	113.0	91.7	93.0	74.0		16
18	131.7	142.3	118.8	131.3	110.9	117.6	96.4	107.0	87.8	89.0	71.0	62.0	18
20	122.4	128.2	109.6	123.2	105.0	110.9	93.8	99.7	83.8	85.0	68.0	60.0	20
22	114.7	114.6	97.5	112.5	95.2	102.6	83.7	88.2	80.4	81.0	66.0	57.0	22
24	102.4	103.9	88.5	101.9	84.6	92.9	74.8	78.5	76.2	77.0	63.0	55.0	24
26	92.1	97.0	80.9	92.3	77.6	86.1	66.5	70.2	72.2	73.0	61.0	54.0	26
28	86.4	88.0	73.1	85.3	72.3	78.0	59.9	65.2	67.8	67.0	58.0	52.0	28
30	81.1	80.0	68.2	80.0	67.0	71.5	57.4	62.8	62.0	60.8	56.0	50.0	30
32	75.5	73.0	64.9	73.0	61.9	67.6	55.4	58.6	56.9	56.4	54.0	47.3	32
34	71.0	67.0	61.4	67.0	56.9	62.2	52.1	54.5	52.5	52.5	51.2	43.3	34
36	66.6	62.0	57.5	62.0	51.8	57.1	48.6	50.4	48.7	48.6	47.3	39.7	36
38	62.4	57.0	54.4	57.0	49.6	53.4	43.7	46.5	44.7	44.0	43.4	36.4	38
40	58.4	51.7	50.9	52.2	47.0	49.8	42.2	43.4	41.8	41.0	40.2	33.4	40
42	54.7	46.5	47.9	47.1	44.9	46.7	39.6	40.7	37.6	37.0	37.3	31.4	42
44	51.4	41.9	44.9	42.5	42.8	43.2	38.1	38.5	35.6	35.1	34.7	29.8	44
46	48.2	37.8	42.6	38.3	40.5	39.4	36.0	36.1	34.3	34.0	32.4	28.0	46
48	45.1	34.0	40.3	34.5	38.5	35.6	34.3	33.6	33.2	32.7	31.1	26.4	48
50	41.6	30.5	37.8	31.1	36.4	32.2	32.5	31.4	32.2	31.2	29.7	25.3	50
52	38.4	27.4	35.5	28.0	34.1	29.1	30.7	29.3	30.7	29.2	28.3	24.1	52
54	35.5	24.5	33.2	25.1	32.1	26.2	28.7	27.2	29.1	27.2	26.9	22.8	54
56	32.8	21.8	31.1	22.4	30.0	23.6	27.0	25.0	27.3	25.4	25.2	21.6	56
58	30.2	19.3	29.3	20.0	28.2	21.1	25.4	22.6	25.5	23.7	23.5	20.5	58
60	27.9	17.0	27.6	17.7	26.6	18.9	23.9	20.3	24.0	22.0	22.0	19.1	60
62			25.5	15.5	24.8	16.7	22.4	18.2	22.5	19.9	20.6	17.8	62
64			23.5	13.5	22.8	14.7	21.0	16.2	20.9	17.9	19.4	16.8	64
66					20.9	12.9	19.7	14.4	19.1	16.1	18.0	15.6	66
68					19.2	11.1	18.5	12.7	17.3	14.4	16.3	14.6	68
70					17.5	9.5	16.9	11.0	15.7	12.7	14.6	13.6	70
72							15.3	9.5	14.2	11.2	13.1	12.7	72
74							13.9	8.0	12.7	9.8	11.7	11.8	74
76							12.5	6.6	11.4	8.4	10.3	10.9	76
78									10.1	7.1	9.0	9.6	78
80									8.8	5.8	7.8	8.4	80
82											6.6	7.2	82
84											5.5	6.1	84
86											4.5	5.1	86
88												4.1	88
90												3.1	90
92												2.2	92

起重性能表

Lifting capacities

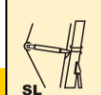
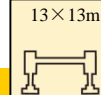
T 67.9~102m

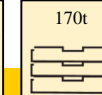
	    												
	67.9m	67.9m	73.4m	73.4m	78.9m	78.9m	84.3m	84.3m	89.8m	89.8m	95.3m	102m	
组合 combi nation	0012222	0022221	0022222	2221111	0122222	2222111	0222222	2222211	1222222	2222221	2222222	3333333	组合 combi nation
倍率 parts of line	11	13	9	11	8	10	7	8	6	6	5	4	倍率 parts of line
吊钩 重量 Hook weight	5.1t		4.0t	5.1t	4.0t								吊钩 重量 Hook weight

起重性能表

Lifting capacities

T 35~62.4m

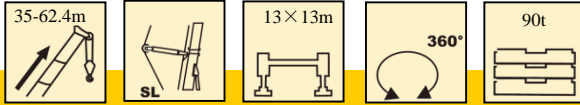

	35m	35m	40.4m	40.4m	45.9m	45.9m	51.4m	51.4m	56.9m	56.9m	62.4m	62.4m	
5	213.0	213.0											5
6	213.0	213.0	212.2	213.0	210.0	213.0	203.0	213.0					6
7	213.0	213.0	211.5	213.0	209.0	213.0	200.0	213.0	192.0	213.0	181.0	206.3	7
8	213.0	213.0	208.0	213.0	207.0	213.0	197.0	210.3	190.4	211.5	181.0	206.3	8
9	213.0	213.0	205.0	213.0	205.5	211.5	194.0	205.6	189.0	206.1	179.0	204.1	9
10	213.0	212.2	203.0	213.0	201.7	207.9	192.3	199.9	187.0	200.1	176.0	198.6	10
12	213.0	212.0	202.3	205.9	193.0	198.2	183.2	189.9	185.2	190.1	173.0	181.4	12
14	183.0	182.0	182.0	181.0	180.0	179.0	174.2	176.0	169.3	174.0	162.4	167.6	14
16	157.0	157.0	158.0	156.0	156.0	155.0	155.0	153.0	153.0	151.0	149.8	148.0	16
18	137.0	136.0	138.0	136.0	137.0	136.0	136.0	134.0	134.0	132.0	132.0	130.0	18
20	121.0	120.0	122.0	120.0	121.0	120.0	121.0	119.0	119.0	117.0	118.0	116.0	20
22	104.1	102.7	108.6	106.3	108.0	107.0	108.0	106.0	107.0	105.0	105.0	103.0	22
24	88.2	86.9	92.7	90.5	95.1	93.1	96.8	94.1	96.0	94.9	95.0	93.0	24
26	75.5	74.1	80.0	77.8	82.3	80.4	84.1	81.4	84.6	82.2	85.1	82.0	26
28	64.8	63.4	69.5	67.3	71.9	69.9	73.6	71.0	74.2	71.8	74.6	71.6	28
30	55.4	54.1	60.4	58.2	62.9	60.9	64.7	62.1	65.3	62.9	65.8	62.7	30
32			52.6	50.5	55.2	53.2	57.0	54.4	57.6	55.3	58.1	55.1	32
34			45.9	43.8	48.6	46.7	50.4	47.9	51.1	48.7	51.6	48.6	34
36					42.9	41.0	44.8	42.2	45.4	43.1	45.9	42.9	36
38					37.8	35.9	39.8	37.3	40.5	38.2	41.0	38.0	38
40					33.3	31.4	35.4	32.9	36.1	33.8	36.6	33.7	40
42							31.4	29.0	32.2	30.0	32.8	29.9	42
44							27.9	25.4	28.7	26.5	29.3	26.4	44
46							24.6	22.2	25.6	23.4	26.2	23.4	46
48									22.7	20.5	23.4	20.5	48
50									20.1	17.9	20.8	18.0	50
52											18.4	15.6	52
54											16.2	13.5	54
56											14.2	11.4	56
组合 combi nation	0000012	0000021	0000022	0000121	0000122	0000221	0000222	0001221	0001222	0002221	0002222	0012221	组合 combi nation
倍率 parts of line	14	14	14	14	14	14	14	14	13	14	13	14	倍率 parts of line
吊钩 重量 Hook weight	5.1t												吊钩 重量 Hook weight

起重性能表

Lifting capacities

T 67.9~102m

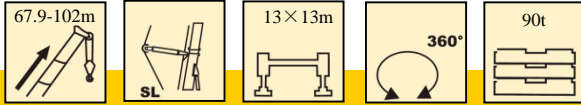

	67.9m	67.9m	73.4m	73.4m	78.9m	78.9m	84.3m	84.3m	89.8m	89.8m	95.3m	102m	
8	160.3	194.0											8
9	158.5	192.5	136.6	167.0									9
10	157.7	187.0	134.0	164.3	121.7	140.0							10
12	155.2	178.5	131.0	160.4	119.6	136.4	102.1	119.0					12
14	147.8	162.0	126.0	151.3	118.6	131.4	101.1	119.0	92.4	95.0			14
16	142.5	140.0	122.0	141.1	115.8	124.2	99.2	113.0	91.7	93.0	74.0		16
18	130.0	122.0	118.8	127.0	110.9	117.6	96.4	107.0	87.8	89.0	71.0	62.0	18
20	116.0	107.0	109.6	113.0	105.0	110.9	93.8	99.7	83.8	85.0	68.0	60.0	20
22	104.0	95.0	97.5	100.0	95.2	100.0	83.7	88.2	80.4	81.0	66.0	57.0	22
24	94.0	84.5	88.5	90.0	84.6	89.0	74.8	78.5	76.2	77.0	63.0	55.0	24
26	84.6	72.1	80.9	81.0	77.6	81.0	66.5	70.2	72.2	73.0	61.0	54.0	26
28	74.1	61.7	73.1	72.4	72.3	73.0	59.9	65.2	67.8	67.0	58.0	52.0	28
30	65.3	52.8	68.2	63.1	67.0	64.2	57.4	62.8	62.0	60.8	56.0	50.0	30
32	57.7	45.4	64.9	55.2	61.9	56.3	55.4	57.8	56.9	56.4	54.0	47.3	32
34	51.1	39.0	59.2	48.3	56.9	49.4	52.1	51.0	52.5	52.5	51.2	43.3	34
36	45.5	33.6	53.2	42.2	51.8	43.4	48.6	44.9	48.7	46.7	47.3	39.7	36
38	40.6	28.8	47.8	36.9	46.9	38.0	43.7	39.5	44.6	41.3	43.3	36.4	38
40	36.3	24.6	43.1	32.2	42.1	33.4	41.3	34.9	39.9	36.6	38.6	33.4	40
42	32.4	20.8	38.8	28.1	37.9	29.2	37.1	30.7	35.7	32.5	34.4	31.4	42
44	29.0	17.5	35.0	24.4	34.1	25.5	33.3	27.0	31.9	28.7	30.7	29.8	44
46	25.9	14.5	31.6	21.1	30.7	22.2	29.9	23.7	28.6	25.4	27.4	27.9	46
48	23.1	11.7	28.5	18.1	27.7	19.2	26.9	20.7	25.5	22.4	24.3	24.8	48
50	20.5	9.3	25.8	15.3	24.9	16.5	24.1	17.9	22.8	19.6	21.6	22.1	50
52	18.2	7.0	23.2	12.8	22.3	14.0	21.6	15.4	20.3	17.1	19.1	19.6	52
54	16.1	4.9	20.8	10.5	20.0	11.7	19.3	13.1	18.0	14.9	16.8	17.3	54
56	14.1	2.9	18.7	8.4	17.9	9.6	17.1	11.0	15.8	12.7	14.7	15.2	56
58	12.2		16.7	6.4	15.9	7.6	15.2	9.1	13.9	10.8	12.7	13.2	58
60	10.5		14.8	4.6	14.0	5.8	13.3	7.3	12.1	9.0	10.9	11.4	60
62			13.1	2.9	12.3	4.1	11.6	5.6	10.4	7.3	9.3	9.8	62
64			11.5	1.3	10.7	2.5	10.1	4.1	8.8	5.8	7.7	8.2	64
66					9.2		8.6	2.6	7.4	4.3	6.2	6.8	66
68					7.8		7.2		6.0	2.9	4.9	5.4	68
70					6.5		5.9		4.7		3.6	4.1	70
组合 combi nation	0012222	0022221	0022222	2221111	0122222	2222111	0222222	2222211	1222222	2222221	2222222	3333333	组合 combi nation
倍率 parts of line	11	13	9	11	8	10	7	8	6	6	5	4	倍率 parts of line
吊钩 重量 Hook weight	5.1t		4.0t	5.1t	4.0t								吊钩 重量 Hook weight

起重性能表

Lifting capacities

T 35~62.4m

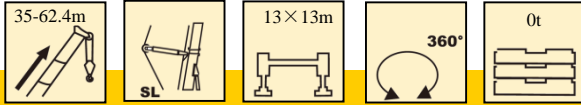



	35m	34.6m	40.4m	40.4m	45.9m	45.9m	51.4m	51.4m	56.9m	56.9m	62.4m	62.4m	
5	213.0	213.0											5
6	213.0	213.0	212.2	213.0	210.0	213.0	203.0	213.0					6
7	213.0	213.0	211.5	213.0	209.0	213.0	200.0	213.0	192.0	213.0	181.0	206.3	7
8	213.0	213.0	208.0	213.0	207.0	213.0	197.0	210.3	190.4	211.5	181.0	206.3	8
9	213.0	213.0	205.0	213.0	205.5	211.5	194.0	205.6	189.0	206.1	179.0	204.1	9
10	203.0	202.0	201.0	199.0	198.0	197.0	192.3	193.0	187.0	190.0	176.0	186.0	10
12	166.0	165.0	165.0	164.0	163.0	162.0	161.0	160.0	159.0	157.0	156.0	154.0	12
14	119.0	117.1	125.0	121.8	128.2	125.2	130.5	126.6	131.2	127.6	131.7	127.1	14
16	84.5	82.8	90.0	87.0	92.8	90.2	94.9	91.4	95.6	92.4	96.1	91.9	16
18	62.5	60.8	67.6	64.9	70.2	67.8	72.3	69.0	72.9	69.9	73.3	69.5	18
20	47.1	45.6	52.0	49.4	54.6	52.3	56.5	53.4	57.1	54.3	57.5	53.9	20
22	35.8	34.3	40.6	38.1	43.0	40.9	44.9	42.0	45.5	42.8	45.9	42.5	22
24	27.0	25.6	31.7	29.4	34.2	32.1	36.0	33.2	36.6	34.0	37.1	33.7	24
26	20.0	18.6	24.7	22.4	27.2	25.1	29.0	26.2	29.6	27.1	30.0	26.8	26
28	14.2	12.8	19.0	16.8	21.5	19.5	23.3	20.6	23.9	21.4	24.3	21.2	28
30	9.3	7.9	14.2	12.0	16.7	14.8	18.5	15.9	19.2	16.7	19.6	16.5	30
32			10.2	8.0	12.7	10.8	14.5	11.9	15.2	12.8	15.6	12.6	32
34			6.6	4.4	9.3	7.3	11.1	8.5	11.8	9.4	12.2	9.2	34
36					6.2	4.3	8.1	5.6	8.8	6.5	9.3	6.3	36
38					3.6		5.5	3.0	6.2	3.9	6.7	3.8	38
40							3.2		3.9		4.4		40
42											2.4		42
组合 combi nation	0000012	0000021	0000022	0000121	0000122	0000221	0000222	0001221	0001222	0002221	0002222	0012221	组合 combi nation
倍率 parts of line	14	14	14	14	14	14	14	14	13	14	13	14	倍率 parts of line
吊钩 重量 Hook weight	5.1t												吊钩 重量 Hook weight

起重性能表

Lifting capacities

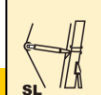
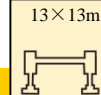
T 67.9~102m

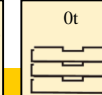
	    												
	67.9m	67.9m	73.4m	73.4m	78.9m	78.9m	84.3m	84.3m	89.8m	89.8m	95.3m	102m	
8	160.3	194.0											8
9	158.5	192.5	136.6	167.0									9
10	157.7	176.0	134.0	164.3	121.7	140.0							10
12	153.0	145.0	131.0	143.0	119.6	136.4	102.1	119.0					12
14	130.0	112.3	126.0	113.0	118.6	114.7	101.1	117.0	92.4	95.0			14
16	95.4	78.7	94.7	79.4	93.3	80.8	92.0	82.9	90.0	85.3	74.0		16
18	72.7	57.3	72.1	57.9	70.8	59.3	69.6	61.2	67.7	63.4	66.0	62.0	18
20	57.0	42.4	56.4	43.0	55.2	44.3	54.1	46.1	52.3	48.2	50.7	51.3	20
22	45.4	31.5	44.9	32.0	43.7	33.3	42.7	35.0	41.0	37.1	39.4	40.0	22
24	36.5	23.1	36.1	23.7	34.9	24.9	33.9	26.6	32.3	28.5	30.8	31.4	24
26	29.5	16.5	29.1	17.0	28.0	18.2	27.0	19.8	25.4	21.8	24.0	24.5	26
28	23.8	11.1	23.4	11.6	22.3	12.8	21.4	14.4	19.9	16.3	18.5	19.0	28
30	19.1	6.7	18.7	7.2	17.7	8.3	16.8	9.9	15.3	11.8	13.9	14.4	30
32	15.2	2.9	14.8	3.4	13.8	4.6	12.9	6.1	11.4	8.0	10.0	10.6	32
34	11.8		11.4		10.4		9.5	2.9	8.1	4.7	6.8	7.3	34
36	8.9		8.5		7.5		6.7		5.2		3.9	4.4	36
38	6.3		6.0		5.0		4.1		2.7			2.0	38
40	4.1		3.7		2.8								40
42	2.1												42
组合 combi nation	0012222	0022221	0022222	2221111	0122222	2222111	0222222	2222211	1222222	2222221	2222222	3333333	组合 combi nation
倍率 parts of line	11	13	9	11	8	10	7	8	6	6	5	4	倍率 parts of line
吊钩 重量 Hook weight	5.1t		4.0t	5.1t	4.0t								吊钩 重量 Hook weight

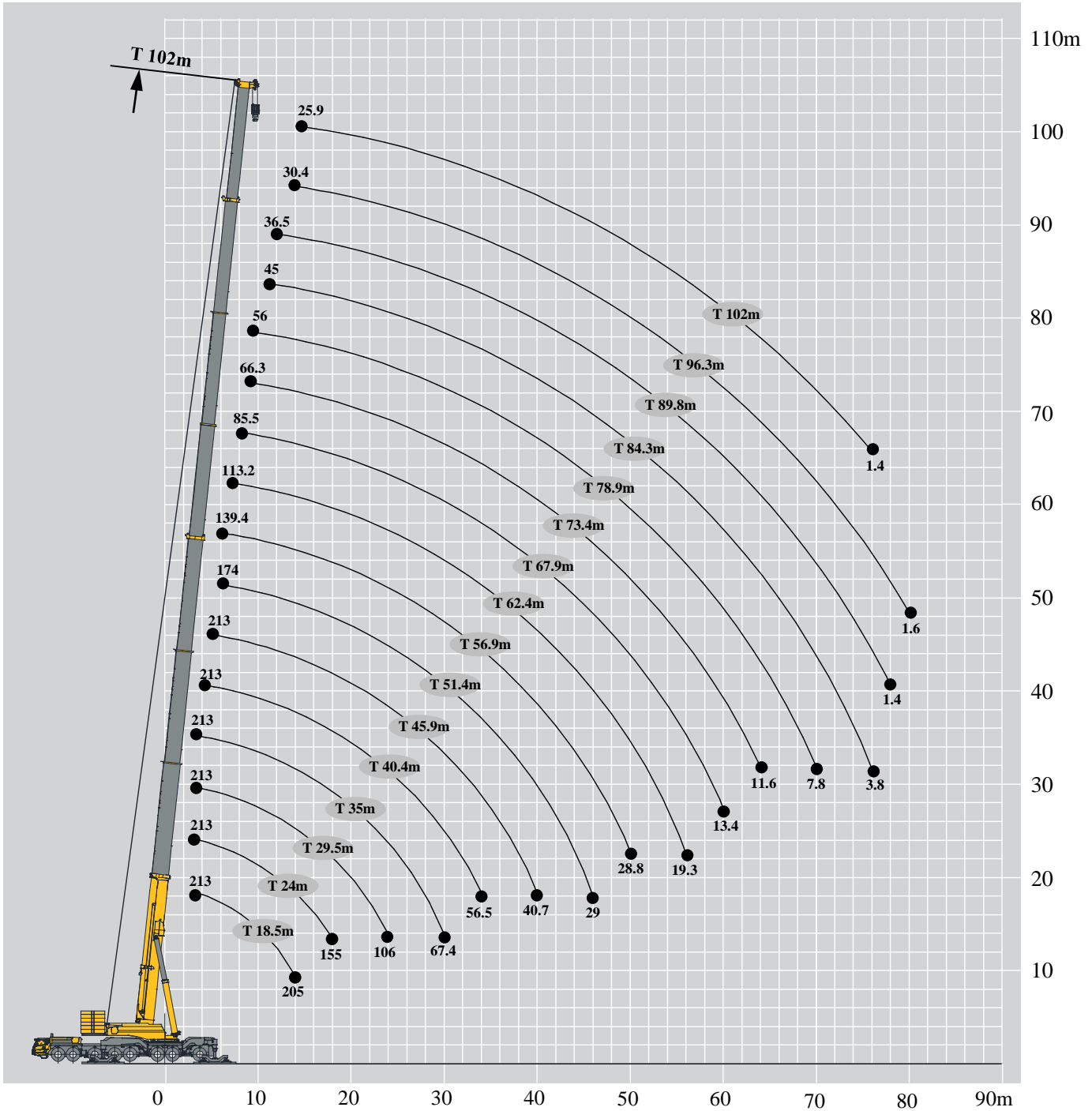

起重性能表

Lifting capacities

T 18.5~62.4m

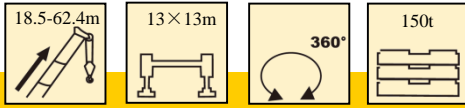

	18.5m	24m	29.5m	35m	35m	40.4m	40.4m	45.9m	45.9m	51.4m	51.4m	56.9m	56.9m	62.4m	
2	1200*														2
3	213.0	213.0	213.0	100.3	213.0										3
3.5	213.0	213.0	213.0	95.7	213.0	82.1	213.0								3.5
4	213.0	213.0	213.0	91.2	213.0	78.3	213.0								4
4.5	213.0	213.0	213.0	87.1	213.0	74.4	213.0	81.9	213.0						4.5
5	213.0	213.0	213.0	82.8	213.0	71.2	213.0	78.9	213.0	69.5	174.0				5
6	213.0	213.0	213.0	75.9	213.0	69.6	213.0	72.8	213.0	65.1	167.3	67.4	139.4		6
7	213.0	213.0	213.0	72.0	213.0	67.4	213.0	67.1	208.6	60.6	159.3	63.6	132.3	85.5	7
8	213.0	213.0	213.0	69.6	213.0	64.9	211.6	64.6	199.2	56.0	149.6	59.8	124.9	81.3	8
9	213.0	213.0	213.0	67.4	213.0	63.0	195.1	62.3	191.1	54.2	141.3	55.9	119.1	78.2	9
10	213.0	213.0	213.0	62.4	198.5	59.1	180.0	60.1	183.0	52.1	134.0	53.2	113.1	74.9	10
12	213.0	213.0	207.3	60.7	172.7	51.8	156.1	56.7	162.9	47.4	121.4	47.4	103.8	70.5	12
14	205.0	198.0	183.1	54.0	151.5	46.0	137.5	50.9	145.8	42.8	109.4	42.7	95.0	67.0	14
16		175.0	163.0	48.5	134.5	41.1	121.9	45.8	131.9	39.4	100.1	38.6	87.6	63.3	16
18		155.0	147.5	44.1	121.1	37.0	109.3	41.3	118.6	35.9	91.8	35.8	81.6	60.1	18
20			134.0	40.0	109.8	33.9	98.8	37.5	108.3	32.7	84.2	31.3	75.2	58.1	20
22			119.0	36.9	100.2	30.9	89.8	33.9	99.0	29.9	77.8	28.5	70.2	55.8	22
24			106.0	34.3	91.9	28.5	82.3	30.7	90.0	27.1	71.5	25.8	65.2	53.0	24
26				31.9	84.6	26.6	75.8	28.3	83.2	25.2	66.2	23.5	61.5	51.0	26
28				29.8	78.3	24.6	69.8	26.1	76.9	23.4	61.6	21.7	57.5	47.8	28
30				27.8	67.4	23.0	65.0	23.8	70.9	21.5	57.6	19.9	53.9	44.4	30
32						21.5	60.2	22.2	65.1	20.1	54.2	18.5	50.9	41.4	32
34						20.3	56.5	21.1	57.7	18.7	50.6	16.7	48.3	39.1	34
36								20.0	51.3	17.4	47.9	15.8	45.7	36.7	36
38								18.7	45.7	16.4	44.9	14.5	43.2	34.4	38
40								17.4	40.7	15.3	42.3	13.5	41.0	32.4	40
42										14.3	39.4	12.6	39.0	30.5	42
44										13.5	35.5	11.7	37.0	28.8	44
46										12.7	29.0	10.8	35.1	27.2	46
48												10.4	31.8	25.7	48
50												10.1	28.8	24.3	50
52														22.9	52
54														21.7	54
56														19.3	56
组合 combi nation	00000 00	00100 00	01100 00	00000 21	01110 00	00000 22	01111 00	00002 21	11111 00	00002 22	11111 10	00022 21	11111 11	11111 12	组合 combi nation
倍率 parts of line	14	14	14	7	14	6	14	6	14	5	12	5	10	6	倍率 parts of line
吊钩 重量 Hook weight		5.1t		4.0t	5.1t	4.0t	5.1t	4.0t	5.1t	4.0t	5.1t		4.0t		吊钩 重量 Hook weight

*正后方作业，需要加装特殊装置 * Over the rear with special equipment.

起重性能表

Lifting capacities

T 62.4~102m

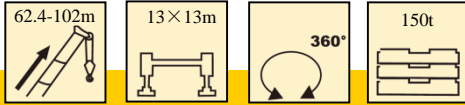

	62.4m	67.9m	67.9m	73.4m	73.4m	78.9m	78.9m	84.3m	84.3m	89.8m	89.8m	95.3m	102m		
7	113.2													7	
8	107.3	72.0	85.5											8	
9	102.3	68.1	81.0	57.4	66.3	49.0	56.0							9	
10	97.5	65.5	77.5	56.0	63.7	46.2	53.2	39.9	45.0					10	
12	88.5	60.4	70.0	51.1	58.2	43.1	49.0	37.1	41.7	34.4	36.5	30.4	25.9	12	
14	81.6	57.0	64.5	48.6	53.8	40.3	45.7	34.7	39.0	32.6	34.5	28.8	25.0	14	
16	74.6	53.8	59.0	46.5	49.8	37.4	42.0	32.5	36.3	30.7	32.5	27.4	24.1	16	
18	68.6	49.8	53.8	42.6	46.0	35.4	39.2	29.9	33.8	28.4	30.0	25.9	22.5	18	
20	63.7	47.4	49.8	40.7	42.4	33.4	36.4	28.4	31.5	26.8	28.3	24.0	21.4	20	
22	59.3	44.7	46.3	38.4	39.4	31.4	33.8	26.8	29.6	25.0	26.6	22.1	20.4	22	
24	54.5	42.5	42.4	36.1	36.6	29.1	31.3	24.5	27.4	23.4	24.9	21.1	19.5	24	
26	50.3	39.0	38.6	34.1	33.6	27.7	29.5	23.8	25.8	21.9	23.1	20.1	18.5	26	
28	46.1	36.3	34.9	31.4	30.9	26.8	27.6	22.8	24.4	20.3	21.6	19.0	17.5	28	
30	42.0	33.8	31.5	29.3	27.5	25.5	25.7	21.4	23.0	19.0	20.3	18.1	16.6	30	
32	38.2	31.1	27.9	27.1	25.1	23.9	23.9	20.0	21.6	17.6	19.0	17.3	15.6	32	
34	35.0	28.7	24.9	25.2	22.8	22.5	21.9	19.1	20.3	16.3	17.7	16.5	14.8	34	
36	31.6	26.6	22.6	23.2	20.4	21.0	20.2	17.8	19.0	15.3	16.8	15.6	13.9	36	
38	28.9	24.7	20.1	21.6	18.8	19.7	18.9	16.4	17.5	14.7	16.0	14.8	13.1	38	
40	26.5	22.9	18.0	20.0	16.9	18.3	17.2	15.3	16.1	14.2	15.2	14.0	12.2	40	
42	24.2	21.5	16.3	18.9	15.7	17.1	15.5	14.3	14.6	13.0	14.0	13.3	11.4	42	
44	21.9	20.3	15.0	17.9	14.3	16.1	14.3	13.3	13.6	11.9	13.0	12.7	10.6	44	
46	19.8	19.1	13.4	16.9	12.9	15.3	13.2	12.3	12.1	10.9	12.0	12.0	9.9	46	
48	18.6	18.0	12.1	16.1	11.7	14.5	12.2	11.4	11.2	9.9	11.0	11.0	9.3	48	
50	16.9	17.0	11.0	15.4	10.7	13.5	11.2	10.7	10.4	9.2	10.0	10.0	8.6	50	
52	15.3	16.0	9.8	14.8	9.9	12.9	10.6	9.9	9.6	8.2	9.2	9.3	8.0	52	
54	14.2	15.1	8.7	14.1	9.1	12.2	9.6	9.3	8.9	7.7	8.4	8.5	7.3	54	
56	12.1	14.4	7.9	13.5	8.3	11.7	8.6	8.5	8.0	7.0	7.7	7.9	6.7	56	
58		13.9	7.5	13.0	7.4	11.0	7.6	7.8	7.4	6.4	7.1	7.3	6.2	58	
60		13.4	6.7	12.4	6.8	10.5	7.0	7.3	6.5	5.7	6.4	6.7	5.7	60	
62				12.0	6.0	9.9	6.1	6.8	5.9	5.1	5.8	6.0	5.2	62	
64				11.6	5.5	9.4	5.6	6.3	5.4	4.5	5.1	5.4	4.7	64	
66						8.9	4.9	5.8	4.8	3.9	4.6	4.9	4.2	66	
68						8.4	4.3	5.3	4.1	3.4	4.1	4.3	3.6	68	
70						7.8	3.8	4.8	3.5	2.9	3.6	3.8	3.0	70	
72								4.4	3.0	2.6	3.1	3.4	2.5	72	
74								4.1	2.4	2.1	2.5	3.0	1.9	74	
76								3.8	1.9	1.6	2.0	2.5	1.4	76	
78										1.3	1.4	2.1		78	
80												1.6		80	
组合 combi nation	211111 1	111112 2	221111 1	111122 2	222111 1	111222 2	222211 1	112222 2	222221 1	122222 2	222222 1	222222 2	333333 3	组合 combi nation	
倍率 parts of line	8	5	6	4	5	3	4	3	3	3	3	2	2	倍率 parts of line	
吊钩 重量 Hook	4.0t							2.0t							吊钩 重量 Hook

起重性能表

Lifting capacities

T 18.5~62.4m

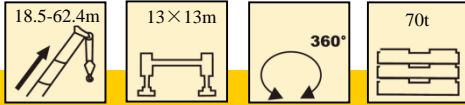

	18.5m	24m	29.5m	35m	35m	40.4m	40.4m	45.9m	45.9m	51.4m	51.4m	56.9m	56.9m	62.4m	
3	213.0	213.0	213.0	100.3	213.0										3
3.5	213.0	213.0	213.0	95.7	213.0	82.1	213.0								3.5
4	213.0	213.0	213.0	91.2	213.0	78.3	213.0								4
4.5	213.0	213.0	213.0	87.1	213.0	74.4	213.0	81.9	213.0						4.5
5	213.0	213.0	213.0	82.8	213.0	71.2	213.0	78.9	213.0	69.5	174.0				5
6	213.0	213.0	213.0	75.9	213.0	69.6	213.0	72.8	213.0	65.1	167.3	67.4	139.4		6
7	213.0	213.0	213.0	72.0	213.0	67.4	213.0	67.1	208.6	60.6	159.3	63.6	132.3	85.5	7
8	213.0	213.0	213.0	69.6	213.0	64.9	211.6	64.6	199.2	56.0	149.6	59.8	124.9	81.3	8
9	213.0	213.0	213.0	67.4	213.0	63.0	195.1	62.3	191.1	54.2	141.3	55.9	119.1	78.2	9
10	213.0	213.0	213.0	62.4	198.5	59.1	180.0	60.1	183.0	52.1	134.0	53.2	113.1	74.9	10
12	202.0	199.0	194.0	60.7	172.7	51.8	156.1	56.7	162.9	47.4	121.4	47.4	103.8	70.5	12
14	169.0	167.0	163.0	54.0	151.5	46.0	137.5	50.9	145.8	42.8	109.4	42.7	95.0	67.0	14
16		137.9	137.4	48.5	134.5	41.1	121.9	45.8	131.9	39.4	100.1	38.6	87.6	63.3	16
18		108.1	107.7	44.1	111.0	37.0	109.3	41.3	111.9	35.9	91.8	35.8	81.6	60.1	18
20			85.6	40.0	89.0	33.9	92.8	37.5	90.0	32.7	84.2	31.3	75.2	58.1	20
22			68.7	36.9	72.0	30.9	75.6	33.9	73.0	29.9	76.6	28.5	70.2	55.8	22
24			55.7	34.3	59.0	28.5	62.5	30.7	60.0	27.1	63.5	25.8	65.2	53.0	24
26				31.9	48.7	26.6	52.1	28.3	49.7	25.2	53.1	23.5	56.7	51.0	26
28				29.8	40.3	24.6	43.7	26.1	41.3	23.4	44.7	21.7	48.2	47.8	28
30				27.8	33.3	23.0	36.8	23.8	34.4	21.5	37.7	19.9	41.2	44.1	30
32						21.5	30.9	22.2	28.6	20.1	31.9	18.5	35.3	38.1	32
34						20.3	25.9	21.1	23.7	18.7	26.9	16.7	30.3	33.1	34
36								20.0	19.4	17.4	22.6	15.8	26.0	28.7	36
38								18.7	15.7	16.4	18.9	14.5	22.2	24.9	38
40								17.4	12.3	15.3	15.6	13.5	18.9	21.5	40
42										14.3	12.6	12.6	15.9	18.6	42
44										13.5	10.0	11.7	13.3	15.9	44
46										12.7	7.6	10.8	10.9	13.6	46
48												10.4	8.8	11.4	48
50												10.1	6.8	9.5	50
52														7.7	52
54														6.0	54
56														4.5	56
组合 combi nation	00000 00	00100 00	01100 00	00000 21	01110 00	00000 22	01111 00	00002 21	11111 00	00002 22	11111 10	00022 21	11111 11	11111 12	组合 combi nation
倍率 parts of line	14	14	14	7	14	6	14	6	14	5	12	5	10	6	倍率 parts of line
吊钩 重量 Hook weight	5.1t			4.0t	5.1t	4.0t	5.1t	4.0t	5.1t	4.0t	5.1t	4.0t			吊钩 重量 Hook weight

起重性能表

Lifting capacities

T 62.4~102m

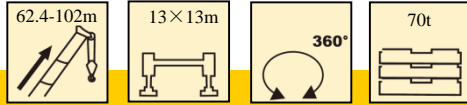

	62.4m	67.9m	67.9m	73.4m	73.4m	78.9m	78.9m	84.3m	84.3m	89.8m	89.8m	95.3m	102m	
7	113.2													7
8	107.3	72.0	85.5											8
9	102.3	68.1	81.0	57.4	66.3	49.0	56.0							9
10	97.5	65.5	77.5	56.0	63.7	46.2	53.2	39.9	45.0					10
12	88.5	60.4	70.0	51.1	58.2	43.1	49.0	37.1	41.7	34.4	36.5	30.4	25.9	12
14	81.6	57.0	64.5	48.6	53.8	40.3	45.7	34.7	39.0	32.6	34.5	28.8	25.0	14
16	74.6	53.8	59.0	46.5	49.8	37.4	42.0	32.5	36.3	30.7	32.5	27.4	24.1	16
18	68.6	49.8	53.8	42.6	46.0	35.4	39.2	29.9	33.8	28.4	30.0	25.9	22.5	18
20	63.7	47.4	49.8	40.7	42.4	33.4	36.4	28.4	31.5	26.8	28.3	24.0	21.4	20
22	59.3	44.7	46.3	38.4	39.4	31.4	33.8	26.8	29.6	25.0	26.6	22.1	20.4	22
24	54.5	42.5	42.4	36.1	36.6	29.1	31.3	24.5	27.4	23.4	24.9	21.1	19.5	24
26	50.3	39.0	38.6	34.1	33.6	27.7	29.5	23.8	25.8	21.9	23.1	20.1	18.5	26
28	46.0	36.3	34.9	31.4	30.9	26.8	27.6	22.8	24.4	20.3	21.6	19.0	17.5	28
30	39.0	33.8	31.5	29.3	27.5	25.5	25.7	21.4	23.0	19.0	20.3	18.1	16.6	30
32	33.2	31.1	27.9	27.1	25.1	23.9	23.9	20.0	21.6	17.6	19.0	17.3	15.6	32
34	28.2	28.7	24.9	25.2	22.8	22.5	21.9	19.1	20.3	16.3	17.7	16.5	14.8	34
36	23.9	26.6	22.6	23.2	20.4	21.0	20.2	17.8	19.0	15.3	16.8	15.6	13.9	36
38	20.1	24.7	19.3	21.6	18.8	19.7	18.9	16.4	17.5	14.7	16.0	14.8	13.1	38
40	16.8	22.9	16.0	20.0	16.0	18.3	16.7	15.3	16.1	14.2	15.2	14.0	12.2	40
42	13.9	20.2	13.1	18.9	13.1	17.1	13.8	14.3	14.6	13.0	14.0	13.3	11.4	42
44	11.3	17.5	10.5	17.9	10.5	16.1	11.2	13.3	12.3	11.9	13.0	12.7	10.6	44
46	8.9	15.1	8.2	15.9	8.2	15.3	8.9	12.3	9.9	10.9	11.3	12.0	9.9	46
48	6.8	13.0	6.1	13.8	6.1	13.9	6.7	11.4	7.8	9.9	9.2	10.9	9.3	48
50	4.9	11.0	4.1	11.8	4.2	11.9	4.8	10.7	5.9	9.2	7.3	8.9	8.6	50
52	3.1	9.2	2.4	10.0	2.4	10.1	3.1	9.6	4.2	8.2	5.5	7.2	7.4	52
54	1.5	7.6		8.4		8.5	1.5	8.0	2.6	7.0	3.9	5.6	5.8	54
56		6.1		6.9		7.0		6.5		5.5	2.4	4.1	4.3	56
58		4.7		5.5		5.6		5.1		4.2		2.7	2.9	58
60		3.4		4.2		4.3		3.9		2.9		1.5	1.6	60
62				3.0		3.2		2.7		1.7				62
64				1.9		2.1		1.6						64
组合 combi nation	211111 1	111112 2	221111 1	111122 2	222111 1	111222 2	222211 1	112222 2	222221 1	122222 2	222222 1	222222 2	333333 3	组合 combi nation
倍率 parts of line	8	5	6	4	5	3	4	3	3	3	3	2	2	倍率 parts of line
吊钩 重量 Hook weight	4.0t						2.0t						吊钩 重量 Hook weight	

起重性能表

Lifting capacities

T 18.5~62.4m

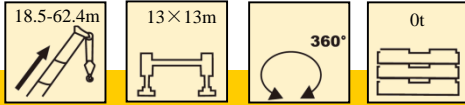

	18.5m	24m	29.5m	35m	35m	40.4m	40.4m	45.9m	45.9m	51.4m	51.4m	56.9m	56.9m	62.4m	
3	213.0	213.0	213.0	100.3	213.0										3
3.5	213.0	213.0	213.0	95.7	213.0	82.1	213.0								3.5
4	213.0	213.0	213.0	91.2	213.0	78.3	213.0								4
4.5	213.0	213.0	213.0	87.1	213.0	74.4	213.0	81.9	213.0						4.5
5	213.0	213.0	213.0	82.8	213.0	71.2	213.0	78.9	213.0	69.5	174.0				5
6	213.0	213.0	213.0	75.9	213.0	69.6	213.0	72.8	213.0	65.1	167.3	67.4	139.4		6
7	213.0	213.0	213.0	72.0	213.0	67.4	213.0	67.1	208.6	60.6	159.3	63.6	132.3	85.5	7
8	213.0	213.0	213.0	69.6	213.0	64.9	211.6	64.6	199.2	56.0	149.6	59.8	124.9	81.3	8
9	213.0	213.0	213.0	67.4	210.0	63.0	195.1	62.3	191.1	54.2	141.3	55.9	119.1	78.2	9
10	198.0	194.0	189.0	62.4	187.0	59.1	180.0	60.1	179.0	52.1	134.0	53.2	113.1	74.9	10
12	119.8	123.5	122.6	60.7	127.5	51.8	133.1	56.7	128.8	47.4	121.4	47.4	103.8	70.5	12
14	73.3	76.7	76.0	54.0	80.2	46.0	84.9	50.9	81.3	42.8	86.2	42.7	91.3	67.0	14
16		50.7	50.1	48.5	53.9	41.1	58.1	45.8	54.9	39.4	59.3	38.6	63.8	63.3	16
18		34.0	33.6	44.1	37.1	37.0	41.1	41.3	38.1	35.9	42.1	35.8	46.4	49.9	18
20			22.1	40.0	25.5	33.9	29.3	37.5	26.5	32.7	30.3	31.3	34.3	37.6	20
22			13.6	32.5	17.0	30.9	20.6	33.9	17.9	29.9	21.6	28.5	25.4	28.6	22
24			7.1	25.4	10.4	28.5	13.9	28.0	11.4	27.1	14.9	25.8	18.6	21.7	24
26				19.8	5.2	23.6	8.7	22.3	6.2	24.9	9.6	22.0	13.2	16.2	26
28				15.3		19.0	4.4	17.7	2.0	20.3	5.4	17.5	8.9	11.8	28
30				11.5		15.2		14.0		16.5	1.8	13.7	5.3	8.1	30
32						12.0		10.8		13.3		10.6	2.3	5.1	32
34						9.2		8.1		10.6		7.9		2.5	34
36								5.7		8.2		5.5			36
38								3.7		6.1		3.5			38
40								1.9		4.3		1.7			40
42										2.7					42
44										1.3					44
组合 combi nation	00000 00	00100 00	01100 00	00000 21	01110 00	00000 22	01111 00	00002 21	11111 00	00002 22	11111 10	00022 21	11111 11	11111 12	组合 combi nation
倍率 parts of line	14	14	14	7	14	6	14	6	14	5	12	5	10	6	倍率 parts of line
吊钩 重量 Hook weight	5.1t		4.0t		5.1t	4.0t	5.1t	4.0t	5.1t	4.0t	5.1t	4.0t			吊钩 重量 Hook weight

起重性能表

T 62.4~102m

Lifting capacities

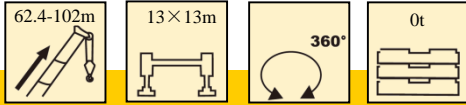

	62.4m	67.9m	67.9m	73.4m	73.4m	78.9m	78.9m	84.3m	84.3m	89.8m	89.8m	95.3m	102m	
7	113.2													7
8	107.3	72.0	85.5											8
9	102.3	68.1	81.0	57.4	66.3	49.0	56.0							9
10	97.5	65.5	77.5	56.0	63.7	46.2	53.2	39.9	45.0					10
12	88.5	60.4	70.0	51.1	58.2	43.1	49.0	37.1	41.7	34.4	36.5	30.4	25.9	12
14	81.6	57.0	64.5	48.6	53.8	40.3	45.7	34.7	39.0	32.6	34.5	28.8	25.0	14
16	60.9	53.8	59.0	46.5	49.8	37.4	42.0	32.5	36.3	30.7	32.5	27.4	24.1	16
18	43.7	49.8	42.6	42.6	42.5	35.4	39.2	29.9	33.8	28.4	30.0	25.9	22.5	18
20	31.7	39.5	30.7	40.5	30.7	33.4	31.5	28.4	31.5	26.8	28.3	24.0	21.4	20
22	23.0	30.4	22.0	31.4	22.0	31.4	22.7	26.8	24.1	25.0	25.7	22.1	20.4	22
24	16.3	23.5	15.3	24.4	15.3	24.5	16.1	23.9	17.3	22.7	19.0	20.9	19.5	24
26	11.0	18.0	10.0	18.8	10.0	19.0	10.8	18.4	12.0	17.2	13.6	15.5	15.7	26
28	6.7	13.5	5.8	14.4	5.8	14.5	6.5	13.9	7.7	12.8	9.2	11.1	11.3	28
30	3.1	9.8	2.2	10.7	2.2	10.8	2.9	10.2	4.1	9.1	5.6	7.5	7.7	30
32		6.7		7.6		7.7		7.1		6.1	2.6	4.4	4.6	32
34		4.1		4.9		5.0		4.5		3.4		1.8	2.0	34
36		1.8		2.6		2.8		2.2		1.2				36
组合 combi nation	211111 1	111112 2	221111 1	111122 2	222111 1	111222 2	222211 1	112222 2	222221 1	122222 2	222222 1	222222 2	333333 3	组合 combi nation
倍率 parts of line	8	5	6	4	5	3	4	3	3	3	3	2	2	倍率 parts of line
吊钩 重量 Hook weight	4.0t			2.0t		4.0t	2.0t						吊钩 重量 Hook weight	

符号标识

Description of symbols

	上车 Superstructure		底盘 Chassis
	起重能力 lifting capacity		车桥 Axle
	吊臂长度 Boom length		行驶速度 Driving speed
	工作幅度 Working radius		爬坡能力 Grade ability
	吊臂仰角 Boom angle		轮胎 Tires
	主臂起升高度 Hoist height with Boom		支腿 Outriggers
	固定副臂长度 Fixed jib length		吊钩 Hook block
	副臂安装角 Jib offset angle		平衡重 Counterweight
	副臂起升高度 Hoist height with jib		卷扬 Winch
	独立臂头或风电臂 Independent jib head /Wind power jib		360°全回转 360° rotation
	变幅副臂 Luffing jib		超起 Super lifting

主要技术参数表

Main technical parameters list

类别 Category	项目 Item	单位 Unit	参数 Parameter		
尺寸参数 Dimensions	外形尺寸 (长×宽×高) Outline size (lengthch×width×height)	mm	19695×3000×4000		
	轴距 Wheel base	mm	1600+2350+2135+1650+2950+1600+2950		
	轮距 (前/后) Track (Front/ Rear)	mm	2540/2540		
	前悬/后悬 Front/ Rear overhang	mm	2780/16780		
	前伸/后伸 Front/ Rear extension	mm	0/0		
重量参数 Weight	最大允许总质量	kg	88000		
	轴荷	一轴 1st axle	kg	10000	
		二轴 2nd axle	kg	10000	
		三轴 3rd axle	kg	10000	
		四轴 4th axle	kg	10000	
		五轴 5th axle	kg	12000	
		六轴 6th axle	kg	12000	
		七轴 7th axle	kg	12000	
八轴 8th axle	kg	12000			
动力参数 Power	——	——	上车发动机 Superstructure Engine	底盘发动机 Chassis Engine	
	发动机型号 Engine model	——	OM460LA.E3A/5	OM502LA.E3B/1	
	额定功率/转速 Engine rated power/rpm	kw/(r/min)	260/1800	482.2/1800	
	最大输出扭矩/转速 Engine rated torque/rpm	N.m/(r/min)	1750/1300	3000/1300	
行驶参数 Travel	最高车速 Max. travel speed	km/h	≥80		
	最低稳定车速 Min. travel speed	km/h	2.4		
	最小转弯直径 Min. turning diameter	m	≤27		
	臂头最小转弯直径 Min. turning diameter at boom tip	m	≤32.6		
	最小离地间隙 Min. ground clearance	mm	382		
	接近角 Approach angle	°	16		
	离去角 Departure angle	°	20.9		
	制动距离 (制动初速度为30km/h) Braking distance (at 30 km/h)	m	≤10		
	最大爬坡能力 Max. grade ability	%	≥58		
	百公里油耗 Fuel consumption per 100 km	L	110		
噪音 Noise	加速行驶机外噪声 Exterior noise level	dB(A)	≤84		
	驾驶员耳旁噪声 Noise level at seated position	dB(A)	≤90		

主要技术参数表

Transportation plan

类别 Category	项目 Item		单位 Unit	参数 Parameter	
主要性能参数 Main performance	最大额定总起重量 Max. total rated lifting capacity		t	1200	
	最小额定工作幅度 Min. rated working radius		m	3	
	转台尾部回转半径 Turning radius at turntable tail		mm	9270	
	最大起重力矩 Max. load moment	基本臂 Base boom	kN.m	35280	
		最长主臂 Fully-extended boom	kN.m	4931	
	支腿跨距 Outrigger span	纵向 Longitudinal	m	13	
		横向 Lateral	m	13	
	起升高度 Hoist height	基本臂 Base boom	m	18.5	
		最长主臂 Fully-extended boom	m	101.5	
		最长主臂+副臂 Fully-extended boom + Jib	m	128	
	起重臂长度 Boom length	基本臂 Base boom	m	18.5	
		最长主臂 Fully-extended boom	m	102	
最长主臂+副臂 Fully-extended boom + Jib		m	131		
副臂安装角 Jib offset angle		°	0、30、60		
工作速度参数 Working speed	起重臂起臂时间 Boom raising time		s	≤220	
	起重臂全伸时间 Boom fully extended time		s	≤2600	
	最大回转速度 Max. slewing speed		r/min	≥1	
	支腿收放时间 Outrigger extending and retracting time	水平支腿 Outrigger beam	收 Retracting	s	≤40
			放 Extending	s	≤150
		垂直支腿 Outrigger jack	收 Retracting	s	≤150
			放 Extending	s	≤150
起升速度 (单绳,第四层,空载) Hoisting speed (single line, 4th layer, no load)	主起升机构 Main winch	m/min	≥136		
	变幅副臂变幅卷扬 Auxiliary winch of Luffing Jib	m/min	≥128		
噪声 Noise	机外辐射 Exterior noise level		dB (A)	≤124	
	司机位置处 Noise level at seated position		dB (A)	≤90	

注意事项

Notes

1. 本手册仅供参考，所有信息均仅供说明，不应依赖它去操作起重机，起重机的正确操作说明请参见操作手册和额定起重量手册
2. 表中所列起重量单位均为公吨（t），是当前臂长及幅度下，起重机在稳固、水平表面上能够保证的最大总起重量，包括吊钩和吊具的重量，吊重时必须减去上述装置的重置。
3. 表中的工作幅度为起吊重物离地时起重物到起重机回转轴线的水平距离。
4. 应按主臂仰角范围作业，即使是空载，也不应使主臂仰角处于范围外。
5. 只允许在5级（瞬时风速14.1m/s，风压125N/m²）风以下进行作业。

1. The manual is intended as reference only. See Operation Manual and Rated Lifting Load Manual for correct operation instructions.
2. The total rated loads given in the rated load charts are the maximum lifting capacity (in t) under corresponding boom length and radius when the crane is set up on firm and level ground, which includes the weight of the hook block and slings. The weight of above-mentioned devices should be deducted from the rated lifting load.
3. The working radius shown in the rated load charts is the horizontal distance between the load and slewing axis of crane when the load is lifted off the ground.
4. Observe the boom angle limit. Never operate the crane with the boom angle beyond the recommended limit even if a load is not being carried.
5. A lifting operation is permissible only when the wind force is below grade 5 (instantaneous wind speed is 14.1 m/s, wind pressure is 125 N/m²).



地址：江苏省徐州市经济技术开发区高新路68号

Add : No. 68, Gaoxin Road, Economic Development

Zone, Xuzhou, Jiangsu Province, China

电话(Tel) : +86-516-83462242/83462350

质量监督电话(Quality Inquiry Tel) : +86-516-87888268

备件电话(Spare Parts Tel) : +86-516-83461542

邮编(Post Code) : 221004

网址(Web) : www.xcmg.com/qizhongji

服务热线 Service Tel

400-110-9999

400-001-5678



本印刷品不属于合同。出于产品不断改进的需要，我们保留对产品型号、参数、配置进行变更的权利，恕不另行通知。图片仅供参考，具体产品以实物为准。图片中产品可能并非标准配置，部分部件可能需要另行购置。办理牌照和上路行驶需遵守当地法规。

This print does not belong to the contract. We reserve the right to modify the design (such as product model, parameters and configuration) without notice for improvement. The pictures are just for reference. The product in the picture may not be standard configuration. Some parts need to be purchased separately. Conform to the local laws for license application and road traveling.